NHamp
F
44
.J23
1999

1999 ANNUAL REPORT TOWN OF JAFFREY

FINANCIAL REPORTS
TOWN MEETINGS
TOWN OFFICIALS
ELECTIONS
REPORTS

F
44
.J23
1999

ANNUAL REPORT

of

THE TOWN OF

JAFFREY

NEW HAMPSHIRE

For The Year

1999

DEDICATED TO

HOMER J. BELLETETE

1908 - 1999

Selectman

1943-1949

State Legislature

1953-1954

A prominent civic and business leader who valued his lifelong relationship with his hometown. He served on many boards and found great enjoyment in his knowledge of the history of Jaffrey.

Town of Jaffrey
Organizational Chart

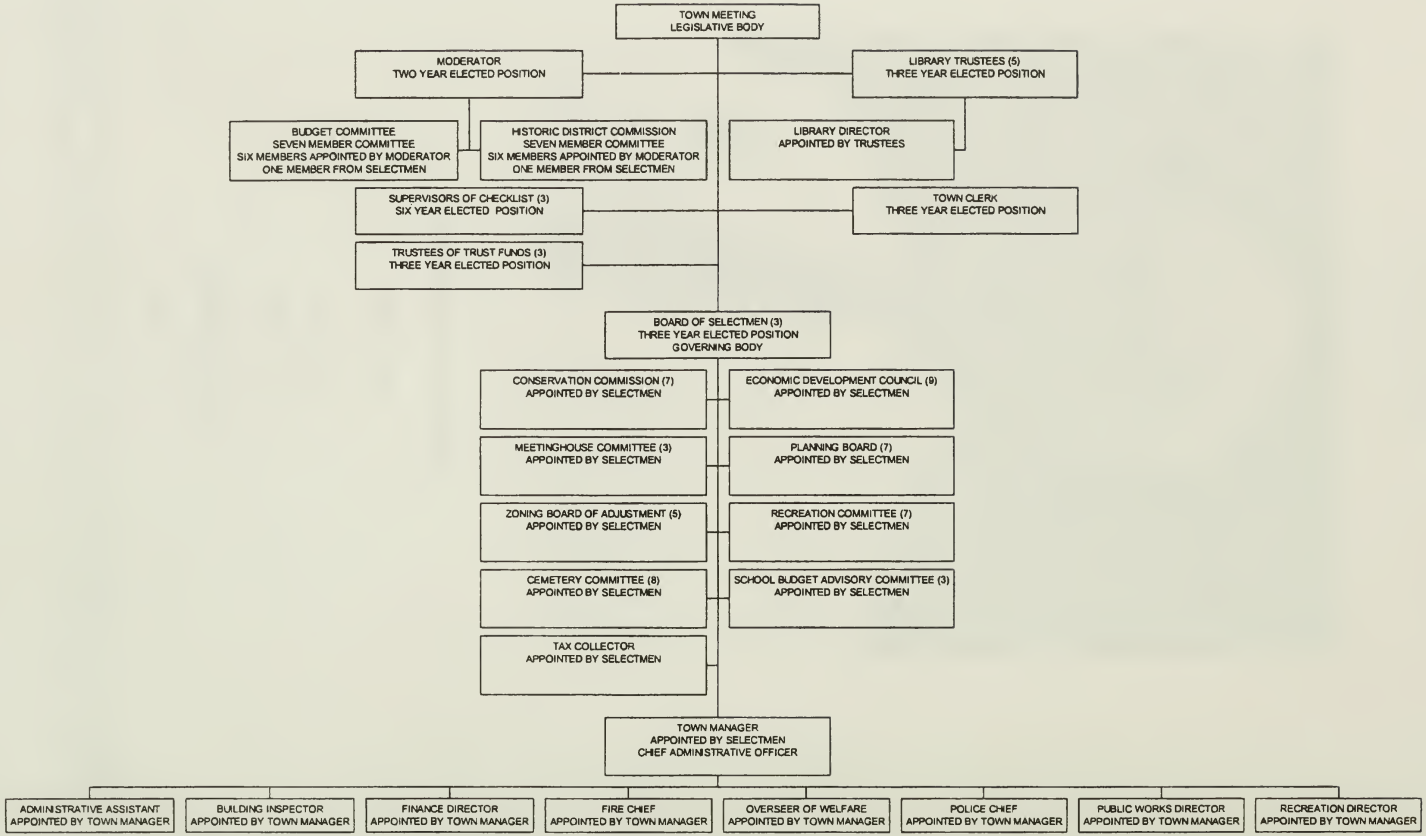

TABLE OF CONTENTS

DIRECTORY OF TOWN OFFICIALS 7

1999 TOWN MEETING MINUTES 13
2000 WARRANT 29
LAYMAN'S WARRANT 44a

FINANCIAL REPORTS

1999 AUDIT REPORT 27
1999 BUDGET 37
1999 CAPITAL RESERVE FUNDS 45
1999 REPORT OF EXPENDITURES 46
1999 STATEMENT OF BONDED DEBT 47
1999 SUMMARY OF INVENTORY VALUATION 50
1999 TAX RATE 51

1999 TOWN CLERK'S REPORT 52
1999 TAX COLLECTOR'S REPORT 53
1999 TREASURER'S REPORT 56
1999 TRUSTEE OF THE TRUST FUNDS REPORT 59

REPORTS — BOARDS, COMMISSIONS, AND COMMITTEES

BOARD OF SELECTMEN 61
CONSERVATION COMMISSION 62
ECONOMIC DEVELOPMENT COUNCIL 63
HISTORIC DISTRICT COMMISSION 64
LIBRARY TREASURER 65
LIBRARY TRUSTEES 66
MEETINGHOUSE COMMITTEE 67
MONADNOCK ADVISORY COMMISSION 68
PLANNING BOARD 69
T.E.A.M. JAFFREY 70
V.F.W. MEMORIAL AMBULANCE 71
Y2K COMMITTEE 72
ZONING BOARD OF ADJUSTMENT 73

REPORTS — STAFF

TOWN MANAGER 74
ANIMAL CONTROL OFFICER 75
BUILDING INSPECTOR 76
FIRE DEPARTMENT 77
HEALTH OFFICER 78
LIBRARY DIRECTOR 79
OVERSEER OF PUBLIC WELFARE 80
POLICE DEPARTMENT 81
PUBLIC WORKS DEPARTMENT 83
RECREATION DEPARTMENT 84

INFORMATION REPORTS

1999 VITAL STATISTICS 86
DIRECTORY OF TAXABLE PROPERTY 97

DIRECTORY OF TOWN OFFICIALS

ELECTED OFFICIALS

MODERATOR

Marc Tieger	Term expires 2001
Phil Cournoyer, Assistant (Appointed)	

TOWN CLERK

Maria Chamberlain	Term expires 2002
Dawn Oswalt, Deputy (Appointed)	

TREASURER

Sandra Stewart	Term expires 2002
Theresa Chamberlain, Deputy (Appointed)	

BOARD OF SELECTMEN

Jeanne LaBrie, Chairman	Term expires 2000
Richard Olson	Term expires 2001
Michael Barlick	Term expires 2002

SUPERVISORS OF THE CHECKLIST

Sylvia Hamilton	Term expires 2000
Juliette DeGrandpre	Term expires 2002
Betty Balentine	Term expires 2004

FIRE DEPARTMENT

John White, Chief Engineer	Term expires 2000
Kevin Chamberlain, Assistant Engineer	

REPRESENTATIVES TO THE GENERAL COURT

Joseph Manning	Term expires 2000
H. Charles Royce	Term expires 2000

TRUSTEES OF THE TRUST FUND

Gary Arceci	Term expires 2000
Edward Shea	Term expires 2001
William Arthur	Term expires 2002

LIBRARY TRUSTEES

Elizabeth Shea, Chairman	Term expires 2001
Lyn Lambert, Secretary	Term expires 2000
Patricia Cournoyer, Treasurer	Term expires 2000
Kevin Sterling	Term expires 2001
Frederick Richardson	Term expires 2002

APPOINTED OFFICIALS

BOARD OF ADJUSTMENT

Katherine Olson, Chairman	Term expires 2002
Jennifer Roth	Term expires 2001
Lee Sawyer	Term expires 2001
Phil Tremblay	Term expires 2000
Andrew Webber	Term expires 2002
James Dumont, Alternate	Term expires 2001
Stanford Long, Alternate	Term expires 2002

BUDGET COMMITTEE

Robert Bussiere, Chairman	Term expires 2001
Jeanne LaBrie, Selectmen's Representative	Term expires 2000
Gary Arceci	Term expires 2000
Matt Shea	Term expires 2001
Weltha Barker	Term expires 2002
Susan Peterson	Term expires 2002
Robert Jalbert	Term expires 2000

CEMETERY COMMITTEE

Richard Davis	American Legion Representative
Wilfred Pelletier	V.F.W. Representative
Robert Stephenson	Historical Society Representative
Randyl Cournoyer	Cournoyer Funeral Home
Michael Barlick, Selectmen's Representative	Term expires 2002
Paul Robichaud, Member-at-large	Term expires 2000
Donald Cramb, Member-at-large	Term expires 2001
Leslie Hildreth, Member-at-large	Term expires 2002

CONSERVATION COMMISSION

Charles Koch, Chairman	Term expires 2000
Michael Barlick, Selectmen's Representative	Term expires 2002
William Elliott	Term expires 2002
Kent Royce	Term expires 2001
Patricia Burke	Term expires 2002
Harvey Sawyer	Term expires 2000
Elliot "Bud" Morrison	Term expires 2000
Benjamin Menke, Alternate	Term expires 2001

ECONOMIC DEVELOPMENT COUNCIL

Sam Greene, Chairman	Term expires 2002
Barry Miller	Term expires 2000
Steve Krause	Term expires 2000
Cyndy Burgess	Term expires 2000
Michael Barlick	Term expires 2002
Jonathan Sistare	Term expires 2001
Kevin Hampsey	Term expires 2001
Wayne Cooper	Term expires 2001

HEALTH OFFICER

Joseph Forcier Jr.	Term expires 2000
Jonathan Sistare, Deputy (Appointed)	

HISTORIC DISTRICT COMMISSION

William Driscoll, Chairman	Term expires 2001
Nancy Nelson, Secretary	Term expires 2001
Joanne Buck, Planning Board Representative	Term expires 2002
Michael Barlick, Selectmen's Representative	Term expires 2002
David Lang	Term expires 2002
George Dishong, Alternate	Term expires 2002
Linda Giragosian, Alternate	Term expires 2000
Nancy Lloyd, Alternate	Term expires 2001

MEETINGHOUSE COMMITTEE

George Cox
John Sanderson
Michael Barlick, Selectmen's Representative

MONADNOCK ADVISORY COMMISSION

Ann Royce
Bill Elliott

PLANNING BOARD

Diane Schott, Chairman	Term expires 2002
Richard Olson, Selectmen's Representative	Term expires 2001
Joanne Buck	Term expires 2002
Daniel Griffin	Term expires 2000
Richard Grodin	Term expires 2001
Nancy Luscombe	Term expires 2000
Robin Mazejka	Term expires 2001
Sam Greene, Alternate	Term expires 2002
Kevin Hampsey, Alternate	Term expires 2000
R. Glen Peterson, Alternate	Term expires 2001

RECREATION COMMITTEE

Lloyd Soderberg, Chairman	Term expires 2001
Hal Parker, Vice Chairman	Term expires 2002
Vacancy	Term expires 2002
Denise Rockwell	Term expires 2000
Jeanne LaBrie, Selectmen's Representative	Term expires 2000
Dan Shattuck	Term expires 2000
Cathy Batchelder	School Board Representative

SCHOOL BUDGET ADVISORY COMMITTEE

Frank Sterling	Term expires 2001
Vacancy	Term expires 2000
Vacancy	Term expires 2002

TEAM JAFFREY BOARD OF DIRECTORS

Richard Olson
Michael Barlick
Kevin Hampsey
Jim Dumont
Ben Wheeler
Valerie Owen
Barry Miller
Dan Nelson
Priscilla Palmer
Jeff Crocker
Joanne Buck

YEAR 2000 COMMITTEE

Chandler Gilbert
Barbara Gilbert
Ward Freeman
Jim Edwards
Hobie Harmon
Terry Landis
Dan Altana
David Maillet
J. Esposito Alexant, DPW Director
Jonathan Sistare, Town Manager
Jan Henderson
Jim Henderson
Rev. William Beardslee

TOWN OF JAFFREY EMPLOYEES

TOWN OFFICE PERSONNEL

Jonathan Sistare	Town Manager
Rex Maxfield	Administrative Assistant
Erlene Lemire	Secretary/Property Records
Dawn Oswalt	Tax Collector
Pamela Bernier	Finance Director
Kyle Hotaling	Finance Assistant (Part-time)
David Baron	Building Inspector
Peter Davis	Economic Development Director
Peter Lambert	Assistant (Part-time)

FIRE DEPARTMENT

John White, Fire Chief
Kevin Chamberlain, Assistant Fire Chief
Richard Lambert
Raymond Record
Robert Jalbert
James Devlin
Stephen Christian
Daniel Cloutier
Norman Bosse
Peter Chamberlain
Chris Bergeron
David Chamberlain

FIRE DEPARTMENT (continued)

Keith Dupuis
Andrew Baranowski
Scott Shelley
Arthur Snow
Henry Quinlan
Stephanie Quinlan
Richard Trempe
Michael Greenough
David Buckner
Jeffrey Proulx
Susan Trempe
Nathaniel Oswalt
Paul Merenda, Jr.

LIBRARY PERSONNEL

Joan Knight	Director
Christine Tarrio	Children's Librarian
Marilyn Simons	Assistant Librarian
Jean Ellston	Assistant Librarian
Sheila Vanderhorst	Assistant Librarian

OVERSEER OF PUBLIC WELFARE

Franklin Sterling, Jr.

POLICE DEPARTMENT

Robert Pelio	Chief
Richard Carpenter	Lieutenant
Steven Reynolds	Sergeant
William Oswalt	Detective
Jeffrey Proulx	Officer
Michael Prince	Officer
Todd Feyrer	Officer
Scott Stevens	Officer
Craig Tucker	Officer
Scott Dunn	Officer
Lori Coffin	Desk Officer
Raymond Bernier	Officer (Part-time)
William Johnson	Officer (Part time)
Debra Coyne	Desk Officer (Part-time)
Bertha Bourque	Crossing Guard
Dominick Arceci	Crossing Guard
David O'Neil	Crossing Guard
David Park	Prosecutor
Holly Riutta	Legal Assistant
Karen Barthel	Animal Control Officer

PUBLIC WORKS DEPARTMENT

J. Esposito 'Jes' Alexant	Director
Joseph Forcier, Jr.	General Foreman
Sherry Goss	Administrative Secretary
Bruce Hautanen	Equipment Operator
Richard Maki	Equipment Operator
David Kemp	Mechanic

PUBLIC WORKS DEPARTMENT (continued)

Jay Taylor	Truck Driver
James Price	Truck Driver
Theodore Miner	Truck Driver
Damon Poor	Highway Laborer
Thomas Lambert	Highway Laborer
Janet Chalke	Parks/Commons/Cemeteries Foreman
Norman Chalke	Parks/Commons/Cemeteries Laborer
Gabriel Bergeron	Parks/Commons/Cemeteries (Seasonal)
Samuel Hill	Parks/Commons/Cemeteries (Seasonal)
Benjamin St. Pierre	Parks/Commons/Cemeteries (Seasonal)
Bruce Hanson	Transfer Station/Recycling Center Attendant
Jillian Lowe	Transfer Station/Recycling Center Attendant
Gerald Charlonne	Transfer Station/Recycling Center (Part time)
Robert Gordon	Water Works Operator II
Nelson Hartwell	Water Works Operator I
Lewis Gregory	Waste Water Operator II
Ray Cormier	Waste Water Operator I
William Elliott	Water Administration

RECREATION DEPARTMENT

Walter Pryor	Director
Kathy Batchelder	Secretary
Floyd "Bud" Deyo	Program Director
Janet Sullivan	Administration (Part-time)
Alan Morris	Maintenance Technician
Kristen Westerman	Teen Center Attendant
Lori-Ann Kelleher	Teen Center Attendant
Adam DiNuovo	Teen Center Attendant
Nicole Bouchard	Summer Personnel
Kevin Brassard	Summer Personnel
Sharon Burt	Summer Personnel
Arlene Dodge	Summer Personnel
Caitlin Duffy	Summer Personnel
Hannah Duffy	Summer Personnel
Jonathan Farmer	Summer Personnel
Courtney Gagne	Summer Personnel
Nancy Gladding	Summer Personnel
Melissa Grab	Summer Personnel
Alyson Hotaling	Summer Personnel
Anne Lambert	Summer Personnel
Peter Lambert	Summer Personnel
Nathan Luscombe	Summer Personnel
Katherine Marlowe	Summer Personnel
John McCarthy	Summer Personnel
Vanessa Moeller	Summer Personnel
Amity Satas	Summer Personnel
Douglas Spafford	Summer Personnel
Karin Stewart	Summer Personnel
Lindsay Whitney	Summer Personnel

TEAM JAFFREY

Michael Provost	Administrator

STATE OF NEW HAMPSHIRE
TOWN OF JAFFREY
ANNUAL TOWN MEETING

To: The inhabitants of the Town of Jaffrey, in the County of Cheshire, in the State of New Hampshire, qualified to vote in town affairs:

You are hereby notified to meet at the Ernest J. Pratt Auditorium in said Jaffrey on Tuesday, the 9th of March, 1999, at eight o'clock in the forenoon (polls close at 7:00 p.m.) to vote for the town officers and to act on other questions as required by law to be decided by official ballot. Pursuant to RSA 39:2a and the vote of the Town at the adjourned session of Town Meeting on March 13, 1979, and the Town Meeting on March 13, 1993, the business portion of the meeting will be recessed until nine o'clock in the forenoon, Saturday, March 13th, 1999, at which time the Town will act on all subjects described in the following Warrant Articles except those requiring action by official ballot:

Art. 1. — To choose the following Town Officers: (by Official Ballot)

Selectman — three-year term — Michael C. Barlick
Trustee of the Trust Funds — three-year term — William C. Arthur
Chief Engineer of the Fire Department — one-year term — John A. White
Library Trustee — three-year term — Frederick S. Richardson
Treasurer — three-year term — Sandra Stewart
Town Clerk — three-year term — Maria A. Chamberlain

Art. 2. — To see if the Town will vote to adopt the following amendments to the Jaffrey Zoning Ordinance, as prepared by the Jaffrey Planning Board, to be voted on by Official Ballot:

1. Are you in favor of adopting Amendment Number 1 to the Land Use Plan as proposed by the Planning Board? The amendment requires that anyone wishing to start a Home Occupation must first apply to the Building Inspector.

   Yes - 383 No - 261

2. Are you in favor of adopting Amendment Number 2 to the Land Use Plan as proposed by the Planning Board? The amendment requires that Cluster Subdivisions, as defined by Section VII, must be largely visually buffered from abutters, as well as from public roads.

   Yes - 519 No - 119

3. Are you in favor of adopting Amendment Number 3 to the Land Use Plan as proposed by the Planning Board? This amendment revises and updates the statement of purpose and intent of the Sign Ordinance and corrects references. It also makes additional provisions regarding signage for community events and for off-premises signs in connection with sale or rental of property.

   Yes - 492 No - 132

4. Are you in favor of adopting Amendment Number 4 to the Land Use Plan as proposed by the Planning Board? This amends the wording of paragraph B, Section VI, Special Exceptions by changing the words "a structure" to read "an accessory structure" thus clarifying the kind of addition which may be permitted by Special Exception.

   Yes - 514 No - 117

Recessed until March 13th, 1999, at 9:00 a.m.

Page 1, Town of Jaffrey, 1999

The hour of 9:10 a.m. having arrived, the Town Moderator, Marc P. Tieger, reconvened the Annual Town Meeting of Jaffrey.

The Pledge of Allegiance was led by Boy Scouts Greg and John Bennett from Troop 33, after which Mr. Tieger asked everyone to remain standing for a moment of reflection.

Mr. Tieger went over the basic ground rules of how he moderates his meeting, and said that by using the "Hampsey Method" it gives all residents a fair chance to speak. Mr. Tieger recognized nonresidents, Town Counsel Russ Hilliard, and Town Department Heads as being allowed to speak during the course of the meeting.

Mr. Tieger noted during the meeting some articles would be moderated by Joseph Manning and Phil Cournoyer as Pro tem Moderators.

Mr. Tieger made note that he was presented with petitions to request that Articles 23 and 24 be voted on as secret ballot. He then introduced the mike handlers, the Department Heads, Board of Selectmen, Town Manager, Town Clerk, and Budget Committee Chairman.

The Chairman of the Board of Selectmen, Jeanne LaBrie, was then recognized to speak. Mrs. LaBrie read, in part, the following resolutions:

"**Whereas,** Mr. Daniel Nelson has served the Town of Jaffrey with honor and distinction for three years as a member of the Jaffrey Zoning Board of Adjustment; and

Whereas, Mrs. Betty Royce has served the Town of Jaffrey with honor and distinction for two years as a member of the Jaffrey Industrial Development Authority; and

Whereas, Ms. Nancy Quick has served the Town of Jaffrey with honor and distinction for two years as a member of the Jaffrey Budget Committee; and

Whereas, Mr. Richard Sawyer has served the Town of Jaffrey with honor and distinction for two years as a member of the Jaffrey Zoning Board of Adjustment; and

Whereas, Mr. Owen Houghton has served the Town of Jaffrey with honor and distinction for six years as a member of the Jaffrey Historic District Commission;

Now, therefore, be it resolved in Town Meeting convened that the Town of Jaffrey wishes to express its thanks and sincere gratitude, and that this expression of our thanks be made a part of the official record of this meeting."

The resolutions were accepted by acclamation.

Mr. Tieger then stated that the warrant was posted at the Jaffrey Public Library, the Jaffrey Post Office, and the Town Offices. He moved that we waive the reading of the warrant in its entirety, and it was seconded to do so. Mr. Tieger then read the results of Article 1 and 2, which were on the Official Ballot form the Tuesday elections.

Article 3. — To see if the Town will vote to raise and appropriate the sum of $4,553,312 for the purpose of defraying the cost of the Town's operating expenses for the year 1999. Recommended by the Selectmen and the Budget Committee.

So moved and seconded. The article was addressed by Budget Committee Chairman, Robert Bussiere.

After some questions and comments the article was voted on.

The article passed by voice vote.

Mr. Tieger recognized Roy Stone, who then moved that Articles 23, 24, and 25 be taken up immediately following Article 3 and it was seconded by Joann Stefanski. After much discussion it was moved to vote on the motion.

It was passed by voice vote.

Article 23. — To see if the Town will vote to adopt the provisions of Chapter 162-K of the New Hampshire revised Statutes Annotated, which, if adopted, will grant the Town authority to establish tax increment financing districts.

So moved and seconded. The article was addressed by Economic Development Director Peter Davis.

After much debate, questions and comments the polls were open for a sufficient period. The "A" ballot was used to vote secret ballot as requested at the beginning of the meeting.

Yes - 154 No - 40

The article passed.

Article 25. — To see if the Town will vote to support the following statement to be made to the NH Department of transportation by the Board of Selectmen, "The Town of Jaffrey wishes to make it known to the NH Department of Transportation that we support the proposal of a solution to the dogleg in downtown Jaffrey by either a through-pass or a by-pass of the downtown. The present alignment of US Route 202 through downtown Jaffrey is detrimental to the safety of motor vehicle operators and pedestrians, and it is detrimental to the economy of the Jaffrey downtown."

So moved and seconded. The article was addressed by Selectman David Belletete.

Roy Stone moved to amend the article as follows:

"To see if the Town will vote to support the following statement to be made to the NH Department of Transportation by the Board of Selectmen of the Town of Jaffrey:

> **"The Town of Jaffrey wishes to make it known to the NH Department of Transportation that we support the proposal of a solution to the Route 202 dogleg in downtown Jaffrey by either a through-pass or a by-pass of the downtown. Prior to implementation, any proposed solution must receive approval by the Town of Jaffrey by a vote taken at a regular or a Special Town Meeting. The present alignment of US Route 202 through downtown Jaffrey is detrimental to the safety of motor vehicle operators and to pedestrians and is detrimental to the economy of both the downtown of Jaffrey and to the town as a whole."**

After much discussion the amendment was moved to vote.

The amendment passed by voice vote.

A short discussion continued and then the article was moved to vote, as amended.

The article passed by voice vote, as amended.

Article 24. — To see if the Town will vote to:

I.

a. **Establish a municipal economic development and revitalization district as shown on a map entitled Proposed Stone Bridge Industrial Park Tax Increment Finance District (dated 2/9/99) and which generally encompasses the land to the north and south along Old Sharon Road and the land along Route 202 to the east and west from Cheshire Pond to the junction of Nutting Road/Pierce Crossing Road and Route 202. The district will be known as the Stone Bridge Industrial Park Tax Increment Financing District.**

b. **Adopt the Stone Bridge Industrial Park Tax Increment Financing Plan dated 3/3/99, which stipulates that no funds arising from the district will be expended until a more comprehensive and specific plan is adopted by Town Meeting vote. Should a development plan fail to be adopted by Town Meeting 2002, this TIFD will terminate and all funds accumulated will revert to the General Fund.**

c. **Authorize the Board of Selectmen to appoint a District Administrator in accordance with the provisions of NH RSA 162-K:13 and to appoint a five member Advisory Board in accordance with the provisions of NH RSA 162-K:14. The function of the Advisory Board shall be to advise the Board of Selectmen and the District Administrator on the establishment of a more comprehensive and specific development plan for the District and then to advise and assist in the implementation of that plan, once approved by Town Meeting.**

After much discussion and debate this part of the article was voted on secret ballot "B;" the polls were open for a sufficient period of time. The results were as follows:

Yes - 149 No - 42

"I" part of the article passed.

II.

a. **Establish a municipal economic development and revitalization district as shown on a map entitled Proposed Downtown Jaffrey Tax Increment Finance District (dated 2/9/99), and which generally encompasses the center of Downtown Jaffrey from Charlonne Street to Oak Street and the commercial area along Route 202 North. The District will be known as the Downtown Jaffrey Tax Increment Finance District.**

b. **Adopt the Downtown Jaffrey Tax Increment Finance District dated 3/3/99, which provides $20,000 a year for three years (1999-2001) to help support the Downtown Revitalization/TEAM Jaffrey efforts, and further allows three years for a development plan to be presented to Town Meeting for its adoption. Should a development plan fail to be adopted by Town Meeting 2002, this TIFD will terminate, and all funds accumulated will revert to the General Fund.**

c. **Authorize the Board of Selectmen to appoint a District Administrator in accordance with the provisions of NH RSA 162-K:13 and to appoint a nine-member Advisory Board in accordance with the provisions of NH RSA 162-K:14. The function of the Advisory Board shall be to advise**

the Board of Selectmen and the District Administrator on the establishment of a more comprehensive and specific development plan for the District and then to advise and assist in the implementation of that plan, once approved by Town Meeting.

So moved and seconded. Selectman Richard Olson addressed the article.

After a brief discussion it was moved to vote, and secret ballot "C" was used. The polls were open for a sufficient period of time. The results were as follows:

Yes - 153 No - 32

"II" part of the article passed.

The meeting then went back to normal order.

Article 4. — To see if the Town will vote to ratify the collective bargaining agreement between the Town of Jaffrey and AFSCME Local 2973, which includes employees from the Public Works Department. This is for the calendar year 1999, which is the second year of a two-year contract. The costs related to this contract have actually decreased by $14,276 from 1998 to 1999 due to the elimination of a position within the Department. The costs for this contract are included in the sum listed in Article 3.

So moved and seconded. The article was addressed by Selectwoman Jeanne LaBrie.

With no discussion the article was moved to vote.

The article passed by voice vote.

Article 5. — To see if the Town will vote to ratify the collective bargaining agreement between the Town of Jaffrey and AFSCME Local 3657, which includes employees from the Police Department. This is for the calendar year 1999, which is the second year of a two-year contract. The increase in the amount for 1999 is $3,067. The costs for this contract are included in the sum listed in Article 3.

So moved and seconded. The article was addressed by Selectwoman Jeanne LaBrie.

With no discussion the article was moved to vote.

The article passed, by voice vote.

Article 6. — That all reports submitted by Town Officers be accepted as read and as printed in the Town Report.

So moved and seconded. The article was addressed by Selectman Richard Olson. Hobie Harmon also briefly spoke about the Town's Y2K Committee.

With no discussion the article was moved to vote.

The article passed by voice vote.

Article 7. — To see if the Town will vote to raise and appropriate the sum of $25,000, and to deposit said sum into the capital reserve fund established in 1996 under RSA 35:1 for the purpose

of purchasing new or refurbishing existing firefighting and/or rescue equipment. Recommended by the Selectmen and the Budget Committee.

So moved and seconded. The article was addressed by Selectman David Belletete.
With no discussion the article was moved to vote.

The article passed by voice vote.

Article 8. — To see if the Town will vote to raise and appropriate the sum of $20,000, and to deposit said sum into the capital reserve fund established in 1997 under RSA 35:1 for the purpose of purchasing new or refurbishing existing highway equipment. Recommended by the Selectmen and the Budget Committee.

So moved and seconded. The article was addressed by Selectman David Belletete.
With no discussion the article was moved to vote.

The article was passed by voice vote.

(Article 9 was moderated by Phil Cournoyer)

Article 9. — To see if the Town will vote to raise and appropriate the sum of $16,000 for the purpose of making the necessary improvements to create a parking lot on a piece of land located off Howard Hill road. The parking lot is intended to serve Humiston Field and the many events which take place there. The land will be donated to the Town. The money in this article is to provide the necessary engineering, design, drainage and lighting requirements. The New Hampshire National guard will provide the construction forces to make the improvements at no cost to the Town of Jaffrey. Recommended by the Selectmen and the Budget Committee.

So moved and seconded. The article was addressed by Selectwoman Jeanne LaBrie.

After some questions and discussion the article was moved to vote.

The article passed by voice vote.

Article 10. — To see if the Town will vote to raise and appropriate the sum of $25,000 to make improvements to Conant Cemetery and Cutter Cemetery. The money in this article would be used to complete the installation of a fence around the perimeter of Conant Cemetery ($20,000), the installation of a new water line in Conant Cemetery ($2,000), and repairs to the tomb at Cutter Cemetery ($3,000). Recommended by the Selectmen and the Budget Committee.

So moved and seconded. The article was addressed by Selectman David Belletete. Selectman Belletete wished to amend the article as follows:

> **"To see if the Town will vote to raise and appropriate the sum of $20,000 to make improvements to Conant Cemetery and Cutter Cemetery. The money in this article would be used to complete the installation of a fence around the perimeter of Conant Cemetery ($15,000)m the installation of a new water line in Conant Cemetery ($2,000) and repairs to the tomb at Cutter Cemetery ($3,000)."**

Selectman Belletete explained that the bids for the fencing were $5,000 less than expected.

After some discussion, it was moved to vote on the amendment.

The amendment passed by voice vote.

After a short discussion it was moved to vote on the article, as amended.

The article passed by voice vote, as amended.

Article 11. — To see if the Town will vote to raise and appropriate the sum of $7,500 to support the VFW Ambulance Service. Recommended by the Selectmen and the Budget Committee.

So moved and seconded. The article was addressed by Selectwoman Jeanne LaBrie.

After a brief comment the article was moved to vote.

The article passed by voice vote.

Article 12. — To see if the Town will vote to raise an appropriate the sum of $1,000 to be deposited into the Town Clock Trust Fund established in 1998. Recommended by the Selectmen and the Budget Committee.

So moved and seconded. The article was addressed by Selectman Richard Olson.

With no discussion the article was moved to vote.

The article passed by voice vote.

(Article 13 was moderated by Joseph Manning)

Article 13. — To see if the Town will vote to raise and appropriate the sum of $15,000 to be used as part of the purchase for the old B&M Railroad bed in Jaffrey and to convert that property to a multipurpose trail. This money will be used in conjunction with money raised by the Chamber of Commerce and funds provided by a Federal grant to purchase the property and provide the necessary improvements to the property for its future use as a trail. Recommended by the Selectmen and the Budget Committee.

So moved and seconded. The article was addressed by Selectman Richard Olson.

After some questions, comments, and discussion the article was voted on.

The article passed by voice vote.

Article 14. — To see if the Town will vote to raise and appropriate the sum of $5,000 to be deposited into the Meeting House Trust Fund established in 1991. Recommended by the Selectmen and the Budget Committee.

So moved and seconded. The article was addressed by Selectman David Belletete.

With no discussion the article was moved to vote.

The article passed by voice vote.

Article 15. — To see if the Town will vote to raise and appropriate the sum of $5,000 to be deposited into the Town History Trust Fund established in 1996 under RSA 31:19-a. Currently, there is just over $15,000 in the Fund (three years worth of $5,000 deposits by the Town), and the goal is to reach $25,000 for the publication of the revised Town History. Recommended by the Selectmen and the Budget Committee.

So moved and seconded. The article was addressed by Selectwoman Jeanne LaBrie.

With no discussion the article was moved to vote.

The article passed by voice vote.

Article 16. — To see if the Town will vote to raise and appropriate the sum of $1,000 for the support of the Monadnock Community Day Care Center. Submitted by Petition. Recommended by the Selectmen and the Budget Committee.

So moved and seconded. The article was addressed by Mrs. Betty Billipp.

With no discussion the article was moved to vote.

The article passed by voice vote.

Article 17. — To see if the Town will vote to raise and appropriate the sum of $5,423 to support Monadnock Family Services. Submitted by Petition. Recommended by the Selectmen and the Budget Committee.

So moved and seconded. The article was addressed by Joseph Manning.

With no discussion the article was moved to vote.

The article passed by voice vote.

Article 18. — To see if the Town will vote to raise and appropriate the sum of $17,000 to support Home Health Care and Community Services to support the continuance of home health services being provided to the residents of Jaffrey. Submitted by Petition. Recommended by the Selectmen and the Budget Committee.

So moved and seconded. The article was addressed by Bill Driscoll.

After a brief comment the article was moved to vote.

The article passed by voice vote.

Article 19. — To see if the Town will vote to raise and appropriate the sum of $5,000 to help support the work of The Community Kitchen, Inc. or to act in any way related thereto. Submitted by Petition. Recommended by the Selectmen and the Budget Committee.

So moved and seconded. The article was addressed by Bill Jackson.

After some questions, comments and discussion the article was moved to vote.

The article passed by voice vote.

Article 20. — To see if the Town will vote to raise and appropriate the sum of $100 to help support The Samaritans. Submitted by Petition. Not Recommended by the Selectmen and the Budget Committee.

The article was not moved.

Passed over.

Article 21. — To see if the Town will vote to support the application of TEAM Jaffrey to the New Hampshire Main Street Program to have Jaffrey designated as a Main Street Community. This is a nationally-recognized designation which concentrates organizational and technical assistance to enhance and develop the "Main Street" of designated towns and cities across the country.

So moved and seconded. The article was addressed by Selectman Richard Olson.

After a few questions and comments the article was moved to vote.

The article passed by voice vote.

Article 22. — To see if the Town will vote to adopt the provisions of NH RSA 154:1.I.b. which allows for the appointment of a Fire Chief. If adopted this statute would take effect one year from the 1999 Town Meeting Election Day (March 9, 2000).

So moved and seconded. The article was addressed by Selectwoman Jeanne LaBrie.

After a few brief comments the article was moved to vote.

The article passed by voice vote.

(Article 26 was moderated by Joseph Manning)

Article 26. — To see if the Town will vote to approve a five-year lease agreement made between the Town of Jaffrey and DD Bean and Sons for $1 per year, and the Town of Jaffrey and Mr. Robert Banker for $1 per year. This lease will allow for the establishment of a Welcome Center to be located on the west side of Peterborough Street just north of the intersection with Main Street. The Chamber of Commerce would fund the construction of the Welcome Center with the Town of Jaffrey providing the necessary maintenance.

So moved and seconded. The article was addressed by Selectman Richard Olson.

After some questions and comments the article was moved to vote.

The article passed by voice vote.

(Article 27 was moderated by Phil Cournoyer)

Article 27. — To see if the Town will grant to the owner of the Abbott Building located at 5 North Street (Map 238 Lot 167) an easement for access and egress over the existing driveway from Main Street passing in front of the police station and an easement for four parking spaces along the westerly line of the Abbott Building and for parking within the existing drive as it abuts the Abbott Building or take any other action relative thereto.

So moved and seconded. The article was addressed by Selectwoman Jeanne LaBrie.

After a brief comment and question the article was moved to vote.

The article passed by voice vote.

Article 28. — To see if the Town will vote to approve an extension of the Jaffrey sewer system from the intersection of Gilmore Pond Road and River Street to the site of the proposed new High School off Route 202 South at the Jaffrey/Rindge town line. The entire cost of this extension would be borne by the School District with the Town of Jaffrey taking ownership of the line once installed and proven to be operational. The School District will also fund 30% of the upgrade for the River Street pumping station to allow for the additional flow from the High School through that pump station. The School District will pay for the entire cost of the upgrade to the River Street pump station in 1999, and the Town would reimburse the School District 70% of the cost in the year 2000.

(Note: The new High School was not approved at the district meeting on March 6th, 1999)

The article was not moved.

Passed over.

Article 29. — To see if the Town will vote to permanently close the road in front of the town beach (a portion of Squantum Road) as is done each summer. Submitted by Petition. (Selectmen's note: This would change the classification of this road from a Class V road to a Class VI road closed subject to gates and bars. This would allow the town to close the road all year long and prevent traffic from using this road. Further, the regular maintenance of the road would be discontinued).

So moved and seconded. The article was addressed by Brent Aucoin.

After much discussion and debate the article was moved to vote.

The article was defeated by voice vote.

Article 30. — To see if the Town will vote to have the police use more radar during the daylight and nighttime hours on Squantum Road. Submitted by Petition. This is a nonbinding article.

So moved and seconded. The article was addressed by Bruce Ouellette.

After some discussion the article was moved to vote.

The article was defeated by voice vote.

Article 31. — To see if the Town will vote to reduce the speed limit from 30 mph to 25 mph on Squantum Road. Submitted by Petition. This is a non-binding article.

So moved and seconded. The article was addressed by Bruce Ouellette.

After some lively discussion the article was moved to vote.

The article was defeated by voice vote.

Article 32. — Shall the Town accept the provisions of NH RSA 31:95-b providing that any town at an annual meeting may adopt an article authorizing indefinitely, until specific recession of such authority, the Selectmen to apply for, accept, and expend, without further action by the Town Meeting, unanticipated money from federal, state, or other governmental agencies or private source which becomes available during the year?

So moved and seconded. The article was addressed by Selectman David Belletete.

Robert Stephenson put forth the following amendment:

"To see if the Town will vote to accept the following:

a. to authorize the language of Article 25 from 1998 Town Meeting;
b. to authorize the language of Article 26 from 1998 Town Meeting;
c. to authorize the language of Article 28 from 1998 Town Meeting;
d. to authorize the language of Article 22 from 1998 Town Meeting;
e. to authorize the language of Article 23 from 1998 Town Meeting;
f. to adopt the language of Article 24 from 1998 Town Meeting; and
g. to authorize the language of Article 27 from 1998 Town Meeting and further that Articles 33 through 38 be passed over."

After some legal verification from Town Counsel, Russ Hilliard, and then much lively debate the amendment was voted on.

The amendment was defeated by voice vote.

More discussion continued on the article, as first presented, it was then moved to vote.

The article passed by voice vote.

Article 33. — Shall the town accept the provisions of NH RSA 202-A:4-d providing that any town at annual meeting may adopt an article authorizing indefinitely, until specific recession of such authority, the Library Trustees to apply for, accept, and expend, without further action by the Town Meeting, unanticipated money from a federal, state, or other governmental unit or a private source which becomes available during the year?

So moved and seconded. The article was addressed by Selectwoman Jeanne LaBrie.

With no discussion the article was moved to vote.

The article passed by voice vote.

Article 34. — Shall the Town accept the provisions of NH RSA 33:7 providing that any town at an annual meeting may adopt an article authorizing indefinitely, until specific recession of such authority, the Selectmen to issue the tax anticipation notes?

So moved and seconded. The article was addressed by Selectman Richard Olson.

With no discussion the article was moved to vote.

The article passed by voice vote.

Article 35. — Shall the Town accept the provisions of NH RSA 31:19 providing that any town at an annual meeting may adopt an article authorizing indefinitely, until specific recession of such authority, the Selectmen the authority to accept, on behalf of the Town, gifts, legacies, and devises made to the Town in trust for any public purpose as permitted by this statute?

So moved and seconded. The article was addressed by Selectman David Belletete.

With no discussion the article was moved to vote.

The article passed by voice vote.

Article 36. — Shall the Town adopt the provisions of NH RSA 31:95-e providing that any town at an annual meeting may adopt an article authorizing indefinitely, until specific recession of such authority, the authority for the Selectmen to accept gifts of personal property which may be offered to the Town for any public purpose pursuant to RSA 31:95-e. The Selectmen must hold a public hearing before accepting such a gift, and the acceptance shall not bind the Town to raise, appropriate, or expend any public funds for the operation, maintenance, repair, or replacement of such equipment.

So moved and seconded. The article was addressed by Selectwoman Jeanne LaBrie.

With no discussion the article was moved to vote.

The article passed by voice vote.

Article 37. — Shall the Town adopt the provisions of NH RSA 202-A:4-d providing that any town at an annual meeting may adopt an article authorizing indefinitely, until specific recession of such authority, the authority for the Library Trustees to accept gifts of personal property which may be offered to the Library for any public purpose, provided, however, that no acceptance of personal property by the Library Trustees shall be deemed to bind the Town, or the Library Trustees to raise, appropriate, or expend any pubic funds for the operation, maintenance, repair, or replacement of such personal property.

So moved and seconded. The article was addressed by Selectman Richard Olson.

With no discussion the article was moved to vote.

The article passed by voice vote.

Article 38. — Shall the Town adopt the provisions of NH RSA 80:80 providing that any town at an annual meeting may adopt an article authorizing indefinitely, until specific recession of such authority, the authority for the Selectmen, pursuant to RSA 80:80, to dispose of property acquired by Tax Deed by either conveying said property back to its original owner(s) for consideration equal to all associated unpaid property taxes, interest, and expenses or sell said property at public auction, or to otherwise dispose of property as justice may require.

So moved and seconded. The article was addressed by Selectman David Belletete.

John Field moved to amend the article to read as last year's Article 27, this was seconded by Robert Stephenson. A short discussion followed and the amendment was then moved to vote.

The amendment was defeated.

Page 12, Town of Jaffrey, 1999

It was then moved to vote on the article as was first presented.

The article passed by voice vote.

Article 39. — To take up any other business which may legally come before this meeting.

Selectman Richard Olson wished to recognized Selectman David Belletete for his many years of service to the Town as a Selectman. There was a round of applause.

Joseph Manning was then recognized, and he read the following resolution:

"1999 Town Meeting Initiative

Resolution Calling for Meaningful Campaign Finance Reform

To have the Town urge the General Court of New Hampshire, US Congress, and the President of the United States to support and pass meaningful laws reforming electoral campaign financing. Meaningful reform will:

- **return the political process to the will of the people;**
- **encourage participation by qualified candidates with limited means;**
- **reduce the influence of moneyed special interests on elections and lawmaking; and**
- **restore the principal of "one person/one vote" to elections."**

After a short discussion the resolution was moved to vote.

The resolution was accepted by acclamation.

With no other business to take up, the meeting was adjourned at 3:05 p.m.

Respectfully submitted,

Maria Chamberlain
Jaffrey Town Clerk

NOTES

1999 AUDIT REPORT

Due to a scheduling conflict, we were not able to complete our audit for 1999 as we normally do in January. Therefore, we are not able to present the audit report at this time.

The audit for 1999 is scheduled for March 2000, and the audit report should be available in mid-April. Anyone who wishes to see it should either call or stop by the Town Office, at which time we will gladly provide you a copy.

We have received a "clean bill of health" from our auditors for a number of years, and we do not expect 1999 to be any different.

Jonathan B. Sistare
Town Manager

NOTES

STATE OF NEW HAMPSHIRE
TOWN OF JAFFREY
ANNUAL TOWN MEETING WARRANT
2000

TO: The inhabitants of the Town of Jaffrey, in the County of Cheshire, in the State of New Hampshire, qualified to vote in Town affairs:

You are hereby notified to meet at the Ernest J. Pratt Auditorium in said Jaffrey on Tuesday, the 14th of March, 2000 at eight o'clock in the forenoon (polls close at 7:00 p.m.) to vote for the town officers and to act on other questions as required by law to be decided by official ballot. Pursuant to RSA 39:2a and the vote of the Town at the adjourned session of Town Meeting on March 13, 1979 and the Town Meeting on March 13, 1993, the business portion of the meeting will be recessed until nine o'clock in the forenoon, Saturday, March 18th, 2000, at which time the Town will act on all subjects described in the following Warrant Articles except those requiring action by official ballot:

Art. 1. To choose the following Town Officers: (by Official Ballot)

Moderator – one person for two year term
Selectman - one person for three year term
Trustee of Trust Funds - one person for three year term
Supervisor of the Checklist – one person for six year term
Library Trustee - two persons for three year terms

Art. 2. To see if the Town will vote to adopt the following amendments to the Jaffrey Zoning Ordinance, as prepared by the Jaffrey Planning Board, to be voted on by Official Ballot:

1. Are you in favor of adopting Amendment Number 1 to the Land Use Plan as proposed by the Planning Board? This amendment eliminates some inconsistent wording in the ordinance, establishes provisions for storage, collection and disposal of refuse for multi-family units within Clusters, contains standards for construction of private roads, and requires a fifty foot buffer area around the exterior of a Cluster Development.

   Yes No

2. Are you in favor of adopting Amendment Number 2 to the Land Use Plan as proposed by the Planning Board? This amendment clarifies language of the sign ordinance and also contains new provisions for signs in industrial parks, complexes, and shopping centers of ten or more acres.

   Yes No

3. Are you in favor of adopting Amendment Number 3 to the Land Use Plan as proposed by the Planning Board? This amendment cleans up the language and restores provisions allowing sale and repair of automobiles and for upholstery shops in the Commercial Districts.

   Yes No

4. Are you in favor of adopting Amendment Number 4 to the Land Use Plan as proposed by the Planning Board? This amendment establishes provisions regarding signs placed in windows in the commercial districts.

Yes No

5. Are you in favor of adopting Amendment Number 5 to the Land Use Plan as proposed by the Planning Board? This amendment stipulates that the school portion of Impact Fees may be used only for capital projects and requires that these funds be used solely as revenue to reduce Jaffrey's local education tax rate.

Yes No

6. Are you in favor of Amendment Number 1 to the Manufactured Housing/Mobile Home Park Ordinance as proposed by the Planning Board? This is a complete re-write of an old ordinance. The new version eliminates out of date language and provisions, adjusts requirements to conform with current conditions, and provides for setting aside open space for common use.

Yes No

Art 3. That all reports submitted by Town Officers be accepted as read and as printed in the Town Report.

Art. 4. To see if the Town will vote to raise and appropriate the sum, not to exceed, One Million Five Hundred Thousand Dollars ($1,500,000) for the purpose of installing new water mains throughout the water system. These new mains will aid in our efforts to conserve water, and provide better service. The said sum is to be raised through the issuance of bonds or notes in accordance with the Municipal Finance Act, RSA 33:1, et seq., as amended, and to authorize the Selectmen to apply for, obtain and accept federal, state or other aid, if any, which may become available for said project and to comply with all laws applicable to this project; to authorize the Selectmen to issue, negotiate, sell and deliver said bonds and notes to determine the rate of interest thereon and the maturity and other terms thereof; and any other vote relative thereto. The funding formula for this bond shall be as follows: the water users shall pay the principal and interest on two-thirds (66.7%) of the bond amount, or $1,000,000; and the general tax base shall pay the principal and interest on one-third (33.3%) of the bond amount, or $500,000. Recommended by the Selectmen and the Budget Committee. 2/3 Ballot Vote Required.

Art. 5. To see if the Town will vote to raise and appropriate the sum of $4,530,537 for the purpose of defraying the cost of the town's operating expenses for the year 2000. Recommended by the Selectmen and the Budget Committee.

Art. 6. To see if the Town will vote to approve the cost items included in the collective bargaining agreement reached between the Town and the Public Works union, AFSCME Local 2973 which calls for the following increases in salaries and benefits (these amounts are included in Article 5):

Year	Estimated Increase
2000	$48,117
2001	$18,412
2002	$19,481

Art. 7. Shall Jaffrey, if Article 6 is defeated, authorize the governing body to call one special meeting, at its option, to address Article 6 cost items only?

Art. 8. To see if the Town will vote to raise and appropriate the sum of $25,000, and to deposit said sum into the capital reserve fund established in 1996 under RSA 35:1, for the purpose of purchasing new or refurbishing existing firefighting and/or rescue equipment. Recommended by the Selectmen and the Budget Committee.

Art. 9. To see if the Town will vote to raise and appropriate the sum of $80,000 to purchase a new dump truck for the Department of Public Works. Recommended by the Selectmen and the Budget Committee.

Art. 10. To see if the Town will vote to raise and appropriate the sum of $20,000 for the purpose of constructing a new surface for the skating rink/basketball court area at Humiston Field. Recommended by the Selectmen and the Budget Committee.

Art. 11. To see if the Town will vote to create a trust fund, under NH RSA 31:19-a, for the purpose of restoration and replacement of gravestones throughout the town's cemeteries, and to raise and appropriate $2,500 to be placed in this fund. Recommended by the Selectmen. Not Recommended by the Budget Committee.

Art. 12. To see if the Town will vote to raise and appropriate the sum of $7,500 to support the VFW Ambulance Service. Recommended by the Selectmen and the Budget Committee.

Art. 13. To see if the Town will vote to raise and appropriate the sum of $2,500 to be deposited into the Town Clock Trust Fund established in 1998. Recommended by the Selectmen and the Budget Committee.

Art. 14. To see if the Town will vote to raise and appropriate the sum of $15,000 to offset expenses for the Jaffrey Millennium Celebration to be held this year. Recommended by the Selectmen and the Budget Committee.

Art. 15. To see if the Town will vote to raise and appropriate the sum of $17,000 to be deposited into the Town History Trust Fund. This is the last installment for this Trust Fund. Volume IV of the Town History will be published this year, and all proceeds from the sale of the Town History will go to offset the money which has been placed in this fund since 1996. Recommended by the Selectmen and the Budget Committee.

Art. 16. To see if the Town will vote to raise and appropriate the sum of $2,000 and to authorize the Board of Selectmen to purchase a piece of land at the corner of Gilmore Pond Road and Jaquith Road. The Town currently uses the land as part of the roadway. The Town needs to purchase this land in order to continue to be able to use it for vehicular traffic. Recommended by the Selectmen and the Budget Committee.

Art. 17. To see if the Town will vote to raise and appropriate the sum of $1,000 for the support of the Monadnock Community Day Care Center. Submitted by Petition. Recommended by the Selectmen and the Budget Committee.

Art. 18. To see if the Town will vote to raise and appropriate the sum of $5,434 to support Monadnock Family Services. Submitted by Petition. Recommended by the Selectmen and the Budget Committee.

Art. 19. To see if the Town will vote to raise and appropriate the sum of $17,000 to support Home Health Care and Community Services to support the continuance of home and health services being provided to the residents of Jaffrey. Submitted by Petition. Recommended by the Selectmen and the Budget Committee.

Art. 20. To see if the Town will vote to raise and appropriate the sum of $5,000 to help support the work of The Community Kitchen, Inc. or to act in any way related thereto. Submitted by Petition. Recommended by the Selectmen and the Budget Committee.

Art. 21. To see if the Town will vote to raise and appropriate the sum of $1,500 to help support Southwestern Community Services, Inc. Submitted by Petition. Recommended by the Selectmen. Not Recommended by the Budget Committee.

Art. 22. To see if the Town will vote to raise and appropriate the sum of $5,000 to help support the efforts to purchase new playground equipment for the Jaffrey Grade School Community Playground. Recommended by the Selectmen and the Budget Committee.

Art. 23. To see if the Town will vote to adopt the revised Stone Bridge Industrial Park Tax Increment Financing Plan dated January 27, 2000, which stipulates how tax increment funds will be expended in implementation of the Stone Bridge Industrial Park Development Program. Funds will be used to cover engineering and administration costs for design of a new and safer access to the current bridge configuration over the Contoocook River at the junction of Hadley and Old Sharon Roads, along with other infrastructure projects identified in the development plan. This article is in response to Article 24(B) approved at the 1999 Town Meeting.

Art. 24. To see if the Town will vote to accept a 13.9 acre piece of land located off Fitzwilliam Road and to delegate the management of this land to the Conservation Commission. The land will be a Town Forest, and will be called the "Bixler Forest."

Art. 25. To take up any other business which may legally come before this meeting.

Given under our hands in the Town of Jaffrey, this 15th day of February 2000.

_____
Jeanne LaBrie, Chairman

_____
Richard Olson

_____
Michael Barlick

NOTES

NOTES

MS-7
REVISED 1998

STATE OF NEW HAMPSHIRE
DEPARTMENT OF REVENUE ADMINISTRATION
MUNICIPAL SERVICES DIVISION
P.O. BOX 487, CONCORD, NH 03302-0487
(603)271-3397

BUDGET OF THE TOWN/CITY

OF: Jaffrey

BUDGET FORM FOR TOWNS WHICH HAVE ADOPTED
THE PROVISIONS OF RSA 32:14 THROUGH 32:24

Appropriations and Estimates of Revenue for the Ensuing Year January 1, 2000 to December 31, 2000

or Fiscal Year From _____ to _____

IMPORTANT:

Please read RSA 32:5 applicable to all municipalities.

1. Use this form to list the entire budget in the appropriate recommended and not recommended area. This means the operating budget and all special and individual warrant articles must be posted.

2. Hold at least one public hearing on this budget.

3. When completed, a copy of the budget must be posted with the warrant. Another copy must be placed on file with the town clerk, and a copy sent to the Department of Revenue Administration at the above address.

BUDGET COMMITTEE
Please sign in ink.

DATE: February 12, 2000

Robert E. Pressman
Wilitha Barker
Gary Plaisted
Jeanne LaBrie
Robert P. Jalbert
Matthew J. Shea

THIS BUDGET SHALL BE POSTED WITH THE TOWN WARRANT

Budget - Town of Jaffrey **FY** 2000 **MS-7**

1	2	3	4	5	6	7	8	9
Acct.#	PURPOSE OF APPROPRIATIONS (RSA 32:3,V)	WARR. ART.#	Appropriations Prior Year As Approved by DRA	Actual Expenditures Prior Year	SELECTMEN'S APPRORIATIONS ENSUING FISCAL YEAR RECOMMENDED	NOT RECOMMENDED	BUDGET COMMITTEE'S APPROPRIATIONS ENSUING FISCAL YEAR RECOMMENDED	NOT RECOMMENDED
	GENERAL GOVERNMENT		xxxxxxxxx	xxxxxxxxx	xxxxxxxxx	xxxxxxxxx	xxxxxxxxx	xxxxxxxxx
4130-4139	Executive	5	157,678	167,605	169,174		169,174	
4140-4149	Elaction,Reg.& Vital Statistics	5	52,227	50,101	58,800		58,800	
4150-4151	Financial Administration	5	109,099	108,871	119,765		119,223	542
4152	Revaluation of Property	5	20,926	21,732	21,546		21,546	
4153	Legal Expense	5	35,001	28,979	35,001		30,001	5,000
4155-4159	Personnel Administration							
4191-4193	Planning & Zoning	5	17,767	14,585	17,211		17,211	
4194	General Government Buildings	5	22,073	20,860	17,413		17,413	
4195	Cemeteries	5	42,072	38,915	42,666		42,059	607
4196	Insurance							
4197	Advertising & Regional Assoc.							
4199	Other General Government							
	PUBLIC SAFETY		xxxxxxxxx	xxxxxxxxx	xxxxxxxxx	xxxxxxxxx	xxxxxxxxx	xxxxxxxxx
4210-4214	Police	5	659,746	676,443	747,625		747,625	
4215-4219	Police Contracted Services	5	20,000	21,676	35,000		35,000	
4220-4229	Fire	5	102,337	118,512	121,590		121,590	
4240-4249	Building Inspection	5	33,236	33,109	36,607		36,607	
4290-4298	Emergency Management	5	1,700	1,139	601		601	
4299	Prosecution	5	87,938	78,703	96,288		92,588	3,700
	AIRPORT/AVIATION CENTER		xxxxxxxxx	xxxxxxxxx	xxxxxxxxx	xxxxxxxxx	xxxxxxxxx	xxxxxxxxx
4301-4309	Airport Operations							
	HIGHWAYS & STREETS		xxxxxxxxx	xxxxxxxxx	xxxxxxxxx	xxxxxxxxx	xxxxxxxxx	xxxxxxxxx
4311	Administration	5	395,066	327,687	444,784		441,959	2,825
4312	Highways & Streets	5	187,451	141,266	197,051		194,051	3,000
4313	Bridges	5	1,701	500	1,701		1,701	

Budget - Town of Jaffrey **FY** 2000 **MS-7**

1	2	3	4	5	6	7	8	9
Acct.#	PURPOSE OF APPROPRIATIONS (RSA 32:3,V)	WARR. ART.#	Appropriations Prior Year As Approved by DRA	Actual Expenditures Prior Year	SELECTMEN'S APPRORIATIONS ENSUING FISCAL YEAR RECOMMENDED	NOT RECOMMENDED	BUDGET COMMITTEE'S APPROPRIATION ENSUING FISCAL YEAR RECOMMENDED	NOT RECOMMENDED
	HIGHWAYS & STREETS cont.		XXXXXXXXX	XXXXXXXXX	XXXXXXXXX	XXXXXXXXX	XXXXXXXXX	XXXXXXXXX
4316	Street Lighting	5	45,000	41,161	45,000		45,000	
4319	Other Parks and Commons	5	36,438	36,287	41,747		41,408	339
	SANITATION		XXXXXXXXX	XXXXXXXXX	XXXXXXXXX	XXXXXXXXX	XXXXXXXXX	XXXXXXXXX
4321	Administration	5	176,853	165,423	239,013		239,013	
4323	Solid Waste Collection							
4324	Solid Waste Disposal							
4325	Solid Waste Clean-up							
4326-4329	Sewage Coll. & Disposal & Other							
	WATER DISTRIBUTION & TREATMENT		XXXXXXXXX	XXXXXXXXX	XXXXXXXXX	XXXXXXXXX	XXXXXXXXX	XXXXXXXXX
4331	Administration							
4332	Water Services							
4335-4339	Water Treatment, Conserv.& Other							
	ELECTRIC		XXXXXXXXX	XXXXXXXXX	XXXXXXXXX	XXXXXXXXX	XXXXXXXXX	XXXXXXXXX
4351-4352	Admin. and Generation							
4353	Purchase Costs							
4354	Electric Equipment Maintenance							
4359	Other Electric Costs							
	HEALTH/WELFARE		XXXXXXXXX	XXXXXXXXX	XXXXXXXXX	XXXXXXXXX	XXXXXXXXX	XXXXXXXXX
4411	Administration	5	1,233	933	1,496		1,496	
4414	~~XXXXXXXXX~~ Animal Control	5	5,206	4,981	5,369		5,369	
4415-4419	Health Agencies & Hosp. & Other							
4441-4442	Administration & Direct Assist.	5	91,793	73,322	82,065		82,065	
4444	Intergovernmental Welfare Pymnts							
4445-4449	Vendor Payments & Other							

Budget - Town of Jaffrey **FY** 2000 **MS-7**

1	2	3	4	5	6	7	8	9
Acct.#	PURPOSE OF APPROPRIATIONS (RSA 32:3,V)	WARR. ART.#	Appropriations Prior Year As Approved by DRA	Actual Expenditures Prior Year	SELECTMEN'S APPRORIATIONS ENSUING FISCAL YEAR RECOMMENDED	NOT RECOMMENDED	BUDGET COMMITTEE'S APPROPRIATION ENSUING FISCAL YEAR RECOMMENDED	NOT RECOMMENDED
	CULTURE & RECREATION		XXXXXXXXX	XXXXXXXXX	XXXXXXXXX	XXXXXXXXX	XXXXXXXXX	XXXXXXXXX
4520-4529	~~XXXXX~~ Recreation	5	174,804	180,096	187,418		187,418	
4550-4559	Library	5	165,688	169,040	172,991		172,991	
4583	Patriotic Purposes	5	1,000	420	1,000		1,000	
4589	Other Culture & Recreation							
	CONSERVATION		XXXXXXXXX	XXXXXXXXX	XXXXXXXXX	XXXXXXXXX	XXXXXXXXX	XXXXXXXXX
4611-4612	Admin.& Purch. of Nat. Resources							
4619	Other Conservation	5	200	200	200		200	
4631-4632	REDEVELOPMNT & HOUSING							
4651-4659	ECONOMIC DEVELOPMENT	5	20,720	19,141	26,460		26,460	
	DEBT SERVICE		XXXXXXXXX	XXXXXXXXX	XXXXXXXXX	XXXXXXXXX	XXXXXXXXX	XXXXXXXXX
4711	Princ.- Long Term Bonds & Notes	5	163,625	163,625	93,625		93,625	
4721	Interest-Long Term Bonds & Notes	5	74,035	74,034	63,903		63,903	
4723	Int. on Tax Anticipation Notes	5	25,000	7,863	45,000		45,000	
4790-4799	Other Debt Service							
	CAPITAL OUTLAY		XXXXXXXXX	XXXXXXXXX	XXXXXXXXX	XXXXXXXXX	XXXXXXXXX	XXXXXXXXX
4901	Land							
4902	Machinery, Vehicles & Equipment							
4903	Buildings							
4909	Improvements Other Than Bldgs.	5	304,000	236,902	235,000		235,000	
	OPERATING TRANSFERS OUT		XXXXXXXXX	XXXXXXXXX	XXXXXXXXX	XXXXXXXXX	XXXXXXXXX	XXXXXXXXX
4912	To Special Revenue Fund							
4913	To Capital Projects Fund							
4914	To Enterprise Fund							
	Sewer-	5	570,445	443,564	490,077		490,077	
	Water-	5	688,547	653,120	580,994		580,994	

Budget - Town of Jaffrey **FY** 2000 **MS-7**

1	2	3	4	5	6	7	8	9
Acct.	PURPOSE OF APPROPRIATIONS (RSA 32:3,V)	WARR. ART.#	Appropriations Prior Year As Approved by DRA	Actual Expenditures Prior Year	SELECTMEN'S APPRORIATIONS ENSUING FISCAL YEAR RECOMMENDED	NOT RECOMMENDED	BUDGET COMMITTEE'S APPROPRIATION ENSUING FISCAL YEAR RECOMMENDED	NOT RECOMMENDED
	OPERATING TRANSFERS OUT cont.		XXXXXXXXXX	XXXXXXXXXX	XXXXXXXXXX	XXXXXXXXXX	XXXXXXXXXX	XXXXXXXXXX
	~~XXXXXX~~- Recreation	5	62,707	64,599	72,369		72,369	
	Airport-							
4915	To Capital Reserve Fund							
4916	To Exp.Tr.Fund-except #4917							
4917	To Health Maint. Trust Funds							
4918	To Nonexpendable Trust Funds							
4919	To Agency Funds							
	SUBTOTAL 1		4,553,312	4,244,400	4,546,550		4,530,584	16,013

If you have a line item of appropriations from more than one warrant article, please use the space below to identify the make-up of the line total for the ensuing year.

Acct. #	Warr. Art. #	Amount	Acct. #	Warr. Art. #	Amount

"SPECIAL WARRANT ARTICLES"

Special warrant articles are defined in RSA 32:3,VI, as appropriations 1) in petitioned warrant articles; 2) appropriations raised by bonds or notes; 3) appropriations to a separate fund created pursuant to law, such as capital reserve funds or trusts funds; or 4) an appropriation designated on the warrant as a special article or as a nonlapsing or nontransferable article.

1	2	3	4	5	6	7	8	9
Acct.	PURPOSE OF APPROPRIATIONS (RSA 32:3,V)	WARR. ART.#	Appropriations Prior Year As Approved by DRA	Actual Expenditures Prior Year	SELECTMEN'S APPRORIATIONS ENSUING FISCAL YEAR RECOMMENDED	NOT RECOMMENDED	BUDGET COMMITTEE'S APPROPRIATION ENSUING FISCAL YEAR RECOMMENDED	NOT RECOMMENDED
	Water Main Replacement	4	0	0	1,500,000		1,500,000	
	CRF - Fire Department	8	2,500	2,500	25,000		25,000	
	History Committee	15	5,000	5,000	17,000		17,000	
	Cemetery Gravestones	11	0	0	2,500			2,500
	Town Clock Fund	13	1,000	1,000	2,500		2,500	
	Monadnock Day Care	17	1,000	1,000	1,000		1,000	
	SUBTOTAL 2 RECOMMENDED		xxxxxxxxx	xxxxxxxxx	1,548,000	xxxxxxxxx	1,545,500	xxxxxxxxx

"INDIVIDUAL WARRANT ARTICLES"

Individual" warrant articles are not necessarily the same as "special warrant articles". An example of an individual warrant article might be negotiated cost items for labor agreements or items of a one time nature you wish to address individually.

1	2	3	4	5	6	7	8	9
Acct.	PURPOSE OF APPROPRIATIONS (RSA 32:3,V)	WARR. ART.#	Appropriations Prior Year As Approved by DRA	Actual Expenditures Prior Year	SELECTMEN'S APPRORIATIONS ENSUING FISCAL YEAR RECOMMENDED	NOT RECOMMENDED	BUDGET COMMITTEE'S APPROPRIATION ENSUING FISCAL YEAR RECOMMENDED	NOT RECOMMENDED
	Dump Truck	9	0	0	80,000		80,000	
	Humiston Court Resurface	10	0	0	20,000		20,000	
	VFW Ambulance	12	7,500	7,500	7,500		7,500	
	Millennium Celebration	14	0	0	15,000		15,000	
	Land Purchase	16	0	0	2,000		2,000	
	SUBTOTAL 3 RECOMMENDED		xxxxxxxxx	xxxxxxxxx	124,500	xxxxxxxxx	124,500	xxxxxxxxx

"SPECIAL WARRANT ARTICLES"

Special warrant articles are defined in RSA 32:3,VI, as appropriations 1) in petitioned warrant articles; 2) appropriations raised by bonds or notes; 3) appropriations to a separate fund created pursuant to law, such as capital reserve funds or trusts funds; or 4) an appropriation designated on the warrant as a special article or as a nonlapsing or nontransferable article.

1	2	3	4	5	6	7	8	9
Acct.	PURPOSE OF APPROPRIATIONS (RSA 32:3,V)	WARR. ART.#	Appropriations Prior Year As Approved by DRA	Actual Expenditures Prior Year	SELECTMEN'S APPRORIATIONS ENSUING FISCAL YEAR RECOMMENDED	SELECTMEN'S APPRORIATIONS ENSUING FISCAL YEAR NOT RECOMMENDED	BUDGET COMMITTEE'S APPROPRIATION ENSUING FISCAL YEAR RECOMMENDED	BUDGET COMMITTEE'S APPROPRIATION ENSUING FISCAL YEAR NOT RECOMMENDED
	Monadnock Family Service	18	5,423	5,423	5,434		5,434	
	Home Healthcare, Hospice	19	17,000	17,000	17,000		17,000	
	Community Kitchen, The	20	5,000	5,000	5,000		5,000	
	Southwestern Community Services	21	0	0	1,500			1,500
	Grade School Playground	22	0	0	5,000		5,000	
	SUBTOTAL 2 RECOMMENDED		XXXXXXXXX	XXXXXXXXX	33,934	XXXXXXXXX	32,434	XXXXXXXXX

"INDIVIDUAL WARRANT ARTICLES"

Individual" warrant articles are not necessarily the same as "special warrant articles". An example of an individual warrant article might be negotiated cost items for labor agreements or items of a one time nature you wish to address individually.

1	2	3	4	5	6	7	8	9
Acct.	PURPOSE OF APPROPRIATIONS (RSA 32:3,V)	WARR. ART.#	Appropriations Prior Year As Approved by DRA	Actual Expenditures Prior Year	SELECTMEN'S APPRORIATIONS ENSUING FISCAL YEAR RECOMMENDED	SELECTMEN'S APPRORIATIONS ENSUING FISCAL YEAR NOT RECOMMENDED	BUDGET COMMITTEE'S APPROPRIATION ENSUING FISCAL YEAR RECOMMENDED	BUDGET COMMITTEE'S APPROPRIATION ENSUING FISCAL YEAR NOT RECOMMENDED
	SUBTOTAL 3 RECOMMENDED		XXXXXXXXX	XXXXXXXXX		XXXXXXXXX		XXXXXXXXX

Budget - Town/City of Jaffrey **FY** 2000 **MS-7**

1	2	3	4	5	6
Acct.#	SOURCE OF REVENUE	WARR. ART.#	Estimated Revenues Prior Year	Actual Revenues Prior Year	ESTIMATED REVENUES ENSUING YEAR
	TAXES		xxxxxxxxx	xxxxxxxxx	xxxxxxxxx
3120	Land Use Change Taxes	5	0	9,604	0
3180	Resident Taxes				
3185	Timber Taxes	5	20,000	20,911	20,000
3186	Payment in Lieu of Taxes	5	4,000	5,000	5,000
3189	Other Taxes Boat Tax	5	2,600	4,835	4,000
3190	Interest & Penalties on Delinquent Taxes	5	85,000	78,433	70,000
	Inventory Penalties				
	Excavation Tax ($.02 cents per cu yd)	5	2,000	12,865	2,500
	Excavation Activity Tax	5	2,500	13,476	2,500
	LICENSES, PERMITS & FEES		xxxxxxxxx	xxxxxxxxx	xxxxxxxxx
3210	Business Licenses & Permits	5	8,200	2,402	10,000
3220	Motor Vehicle Permit Fees	5	525,000	593,467	600,000
3230	Building Permits	5	7,500	14,184	20,000
3290	Other Licenses, Permits & Fees	5	7,500	20,136	15,000
3311-3319	FROM FEDERAL GOVERNMENT				
	FROM STATE		xxxxxxxxx	xxxxxxxxx	xxxxxxxxx
3351	Shared Revenues				
3352	Meals & Rooms Tax Distribution				
3353	Highway Block Grant	5	112,335	112;335	112,335
3354	Water Pollution Grant	5	20,000	20,000	20,000
3355	Housing & Community Development				
3356	State & Federal Forest Land Reimbursement		455	453	455
3357	Flood Control Reimbursement				
3359	Other Landfill/Witness	5	16,529	17,710	15,500
3379	FROM OTHER GOVERNMENTS				
	CHARGES FOR SERVICES		xxxxxxxxx	xxxxxxxxx	xxxxxxxxx
3401-3406	Income from Departments	5	35,000	49,915	50,000
3409	Other Charges Presecutor/Cop in Schools	5	33,000	26,716	46,141
	MISCELLANEOUS REVENUES		xxxxxxxxx	xxxxxxxxx	xxxxxxxxx
3501	Sale of Municipal Property				
3502	Interest on Investments	5	25,000	51,479	60,000
3503-3509	Other Ins Div & Refunds	5	82,610	74,978	56,400
	INTERFUND OPERATING TRANSFERS IN		xxxxxxxxx	xxxxxxxxx	xxxxxxxxx
3912	From Special Revenue Funds				
3913	From Capital Projects Funds				

Budget - Town/City of Jaffrey **FY** 2000 **MS-7**

1	2	3	4	5	6
Acct.#	SOURCE OF REVENUE	WARR. ART.#	Estimated Revenues Prior Year	Actual Revenues Prior Year	ESTIMATED REVENUES ENSUING YEAR
	INTERFUND OPERATING TRANSFERS IN cont.		xxxxxxxxx	xxxxxxxxxx	xxxxxxxxx
3914	From Enterprise Funds				
	Sewer - (Offset)	5	570,437	565,338	540,077
	Water - (Offset)	5	688,547	630,339	580,994
	~~XXXXXXXXXXXXXX~~ Recreation	5	62,707	68,244	72,369
	Airport - (Offset)				
3915	From Capital Reserve Funds				
3916	From Trust & Agency Funds	5	84,000	93,166	92,500
	OTHER FINANCING SOURCES		xxxxxxxxx	xxxxxxxxxx	xxxxxxxxx
3934	Proc. from Long Term Bonds & Notes	5	0	0	1,500,000
	Amts VOTED From F/B ("Surplus")				
	Fund Balance ("Surplus") to Reduce Taxes				160,000
	TOTAL ESTIMATED REVENUE & CREDITS		2,392,420	2,479,042	4,055,771

"BUDGET SUMMARY"

	SCHOOL BOARD'S RECOMMENDED BUDGET	BUDGET COMMITTEE'S RECOMMENDED BUDGET
SUBTOTAL 1 Appropriations Recommended (from page 5)		4,530,537
SUBTOTAL 2 Special Warrant Articles Recommended (from page 6)		1,581,934
SUBTOTAL 3 "Individual" Warrant Articles Recommended (from page 6)		124,500
TOTAL Appropriations Recommended		6,211,971
Less: Amount of Estimated Revenues & Credits (from above,column 6)		4,055,771
Estimated Amount of Taxes to be Raised		2,156,200

NOTES

LAYMAN'S WARRANT

STATE OF NEW HAMPSHIRE
TOWN OF JAFFREY
ANNUAL TOWN MEETING WARRANT
2000
LAYMAN'S WARRANT

TO: The inhabitants of the Town of Jaffrey, in the County of Cheshire, in the State of New Hampshire, qualified to vote in Town affairs:

You are hereby notified to meet at the Ernest J. Pratt Auditorium in said Jaffrey on Tuesday, the 14th of March, 2000 at eight o'clock in the forenoon (polls close at 7:00 p.m.) to vote for the town officers and to act on other questions as required by law to be decided by official ballot. Pursuant to RSA 39:2a and the vote of the Town at the adjourned session of Town Meeting on March 13, 1979 and the Town Meeting on March 13, 1993, the business portion of the meeting will be recessed until nine o'clock in the forenoon, Saturday, March 18th, 2000, at which time the Town will act on all subjects described in the following Warrant Articles except those requiring action by official ballot:

LAYMAN'S LANGUAGE: Please come to Pratt Auditorium between 8 a.m. and 7:00 p.m. on Tuesday, March 14, 2000 to vote for the officers listed in Article 1, and the questions as listed in Article 2. Then on Saturday at 9:00 a.m., please return to Pratt Auditorium for the business portion of the meeting.

Art. 1. To choose the following Town Officers: (by Official Ballot)

Moderator – one person for two year term
Selectman - one person for three year term
Trustee of Trust Funds - one person for three year term
Supervisor of the Checklist – one person for six year term
Library Trustee - two persons for three year terms

Art. 2. To see if the Town will vote to adopt the following amendments to the Jaffrey Zoning Ordinance, as prepared by the Jaffrey Planning Board, to be voted on by Official Ballot:

1. Are you in favor of adopting Amendment Number 1 to the Land Use Plan as proposed by the Planning Board? This amendment eliminates some inconsistent wording in the ordinance, establishes provisions for storage, collection and disposal of refuse for multi-family units within Clusters, contains standards for construction of private roads, and requires a fifty foot buffer area around the exterior of a Cluster Development.

Yes No

LAYMAN'S LANGUAGE: Over the past few years the Town has authorized several changes in the provisions regarding Cluster Subdivisions, but the revisions left some inconsistent and conflicting language in the Ordinance. This amendment cleans up the language and eliminates conflicting references. The amendment also contains new provisions for the storage and collection of rubbish for any multi-family dwellings in a cluster subdivision and clarifies the provisions for fifty foot buffer areas around cluster subdivisions.

2. Are you in favor of adopting Amendment Number 2 to the Land Use Plan as proposed by the Planning Board? This amendment clarifies language of the sign ordinance and also contains new provisions for signs in industrial parks, complexes, and shopping centers of ten or more acres.

Yes No

LAYMAN'S LANGUAGE: Sometimes language thought to be clear can be interpreted to have a meaning which differs from what was intended. That is why this amendment contains a definition of premises, which re-emphasizes what the sign ordinance originally intended. The amendment also adds a new provision for industrial parks, complexes, and shopping centers of ten or more acres, so it is clear that each lot in such a complex may have one free-standing sign and also one sign affixed to the wall of a building.

3. Are you in favor of adopting Amendment Number 3 to the Land Use Plan as proposed by the Planning Board? This amendment cleans up the language and restores provisions allowing sale and repair of automobiles and for upholstery shops in the Commercial Districts.

Yes No

LAYMAN'S LANGUAGE: Provisions regarding the Commercial Districts seem to have gotten messed up during copying of a re-publication. Examples: (a) The wording would seem to have required that service stations and parking lots be only in an enclosed building or structures! And (b) somehow provisions allowing the sale and repair of motor vehicles had been dropped. This amendment restores what had been authorized previously.

4. Are you in favor of adopting Amendment Number 4 to the Land Use Plan as proposed by the Planning Board? This amendment establishes provisions regarding signs placed in windows in the commercial districts.

Yes No

LAYMAN'S LANGUAGE: The sign ordinance did not have any provisions regarding signs in the windows of businesses. This amendment addresses that by requiring that no more than 25% of store windows may be covered by signs.

5. Are you in favor of adopting Amendment Number 5 to the Land Use Plan as proposed by the Planning Board? This amendment stipulates that the school portion of Impact Fees may be used only for capital projects and requires that these funds be used solely as revenue to reduce Jaffrey's local education tax rate.

Yes No

LAYMAN'S LANGUAGE: The purpose of having Impact Fees is to reduce the burden on the Jaffrey taxpayer by having new development share in the capital costs occasioned by that development. This amendment proposed by the Selectmen and recommended by the Planning Board ensures that is exactly what will happen.

6. Are you in favor of Amendment Number 1 to the Manufactured Housing/Mobile Home Park Ordinance as proposed by the Planning Board? This is a complete re-write of an old ordinance. The new version eliminates out of date language and provisions, adjusts requirements to conform with current conditions, and provides for setting aside open space for common use.

Yes No

LAYMAN'S LANGUAGE: This amendment is a complete re-write which eliminates out of date language and provisions, adjusts requirements to conform with current conditions, including requirements for water and sewer, storage and disposal of rubbish, and stabilization of structures as they are placed on lots. Manufactured housing structures being constructed today are larger than they were several decades ago, which leads to a new provision requiring that any new manufactured housing parks or existing ones extended must set aside open space for the common use of tenants.

Art 3. That all reports submitted by Town Officers be accepted as read and as printed in the Town Report.

LAYMAN'S LANGUAGE: The purpose of this article is simply to accept all reports as printed in the Town Report, and to take the opportunity to discuss them if anyone has a question.

Art. 4. To see if the Town will vote to raise and appropriate the sum, not to exceed, One Million Five Hundred Thousand Dollars ($1,500,000) for the purpose of installing new water mains throughout the water system. These new mains will aid in our efforts to conserve water, and provide better service. The said sum is to be raised through the issuance of bonds or notes in accordance with the Municipal Finance Act, RSA 33:1, et seq., as amended, and to authorize the Selectmen to apply for, obtain and accept federal, state or other aid, if any, which may become available for said project and to comply with all laws applicable to this project; to authorize the Selectmen to issue, negotiate, sell and deliver said bonds and notes to determine the rate of interest thereon and the maturity and other terms thereof; and any other vote relative thereto. The funding formula for this bond shall be as follows: the water users shall pay the principal and interest on two-thirds (66.7%) of the bond amount, or $1,000,000; and the general tax base shall pay the principal and interest on one-third (33.3%) of the bond amount, or $500,000. Recommended by the Selectmen and the Budget Committee. 2/3 Ballot Vote Required.

LAYMAN'S LANGUAGE: As you may know, we have conducted extensive renovations to our water system over the past six years. These improvements were largely based on the requirement for the Town to either filter the water from surface sources, or rely solely on groundwater sources which are not required to be filtered. However, within the use of groundwater sources, we must be able to prove to the State of NH that we can provide enough water to the system when our largest groundwater source is out of production. Coupled with this requirement is a need to replace aging water mains which frequently leak or break, and also do not provide ideal pressure to some areas of Town. Therefore, we propose to replace some of the water mains which are in the worst shape this year. This will provide for better service throughout the system. Also, we hope that with this better service we might be able to reduce the amount of additional water the system needs to provide when the largest well is out of service.

Also, the Selectmen formed a study committee to determine if there should be some costs sharing between the water system users and the general tax base. It is the Selectmen's recommendation that we split the cost of this project with the water users paying 2/3 and the general tax base paying 1/3.

Art. 5. To see if the Town will vote to raise and appropriate the sum of $4,530,537 for the purpose of defraying the cost of the town's operating expenses for the year 2000. Recommended by the Selectmen and the Budget Committee.

LAYMAN'S LANGUAGE: This is the article which provides the funds necessary to operate the Town on an annual basis. This includes all salaries, maintenance, supplies and programs which are funded and operated by the Town.

Art. 6. To see if the Town will vote to approve the cost items included in the collective bargaining agreement reached between the Town and the Public Works union, AFSCME Local 2973 which calls for the following increases in salaries and benefits (these amounts are included in Article 5):

Year	Estimated Increase
2000	$48,117
2001	$18,412
2002	$19,481

LAYMAN'S LANGUAGE: This is an article which requires a vote by the Town Meeting to ratify the contract between the Town and the employees from the DPW who are in the Union. The significant increase for 2000 is due primarily to the addition of two new positions within the Department of Public Works. These costs are then included in the comparative increase from 2000 to 2001 and then to 2002.

Art. 7. Shall Jaffrey, if Article 6 is defeated, authorize the governing body to call one special meeting, at its option, to address Article 6 cost items only?

LAYMAN'S LANGUAGE: This article is a new requirement by law which allows the Town to delegate the authority to the Selectmen to call one special town meeting to reconsider Article 6 should it fail. If Article 6 passes, then this article is passed over.

Art. 8. To see if the Town will vote to raise and appropriate the sum of $25,000, and to deposit said sum into the capital reserve fund established in 1996 under RSA 35:1, for the purpose of purchasing new or refurbishing existing firefighting and/or rescue equipment. Recommended by the Selectmen and the Budget Committee.

LAYMAN'S LANGUAGE: This is the fifth straight year for this requested amount to go to the Capital Reserve Fund for the replacement of fire equipment. There is currently $100,000 in the fund (plus interest), and this would bring it to $125,000 +.

Art. 9. To see if the Town will vote to raise and appropriate the sum of $80,000 to purchase a new dump truck for the Department of Public Works. Recommended by the Selectmen and the Budget Committee.

LAYMAN'S LANGUAGE: Our Department of Public Works replaces existing vehicles as they reach the end of their useful life. The truck, which this one will replace, is a 1986 model. The truck is a six-wheel dump truck which is used year-round for Public Works activities.

Art. 10. To see if the Town will vote to raise and appropriate the sum of $20,000 for the purpose of constructing a new surface for the skating rink/basketball court area at Humiston Field. Recommended by the Selectmen and the Budget Committee.

LAYMAN'S LANGUAGE: The skating rink/basketball court has not had a new surface in over twenty years. This project includes the removal of the existing surface, the excavation of roots and stumps underneath the court, and the installation of a new multi-purpose surface for year-round use.

Art. 11. To see if the Town will vote to create a trust fund, under NH RSA 31:19-a, for the purpose of restoration and replacement of gravestones throughout the town's cemeteries, and to raise and appropriate $2,500 to be placed in this fund. Recommended by the Selectmen. Not Recommended by the Budget Committee.

LAYMAN'S LANGUAGE: Due to the continuing battle the Town has with vandals in the town's cemeteries, our Cemetery Committee has recommended a separate trust fund to be established for the restoration and replacement of gravestones. We want the Town to be aware of the criminal acts some people choose to perform without regard to the privacy of others. Also, beyond the vandalism there is a need to replace some gravestones which have worn out over the years.

Art. 12. To see if the Town will vote to raise and appropriate the sum of $7,500 to support the VFW Ambulance Service. Recommended by the Selectmen and the Budget Committee.

LAYMAN'S LANGUAGE: This article is an annual request of the Town in order to make donation to the VFW Ambulance Service which provides an incredible service to all the residents of Jaffrey and Rindge at <u>NO</u> charge.

Art. 13. To see if the Town will vote to raise and appropriate the sum of $2,500 to be deposited into the Town Clock Trust Fund established in 1998. Recommended by the Selectmen and the Budget Committee.

LAYMAN'S LANGUAGE: This is an increase of $1,500 in the amount of contributions made by the Town to this Trust Fund. The clock in the Woman's Club building has required many repairs lately, and will undoubtedly need some major overhaul in the near future.

Art. 14. To see if the Town will vote to raise and appropriate the sum of $15,000 to offset expenses for the Jaffrey Millennium Celebration to be held this year. Recommended by the Selectmen and the Budget Committee.

LAYMAN'S LANGUAGE: There is a Jaffrey Millennium Committee which has scheduled a celebration this Fall to commemorate the new millennium. The Selectmen felt the Town should be involved in this celebration through this monetary contribution to help offset the costs associated with this celebration.

Art. 15. To see if the Town will vote to raise and appropriate the sum of $17,000 to be deposited into the Town History Trust Fund. This is the last installment for this Trust Fund. Volume IV of the Town History will be published this year, and all proceeds from the sale of the Town History will go to offset the money which has been placed in this fund since 1996. Recommended by the Selectmen and the Budget Committee.

LAYMAN'S LANGUAGE: The article says it all. We have about $21,000 in the Trust Fund now, and this amount will bring it to $38,000 which is the total cost of publishing the new volume. Funds to offset this expense will come from the sale of the books. In fact, as of this writing, we have sold over $8,000 worth of Volume IV!

Art. 16. To see if the Town will vote to raise and appropriate the sum of $2,000 and to authorize the Board of Selectmen to purchase a piece of land at the corner of Gilmore Pond Road and Jaquith Road. The Town currently uses the land as part of the roadway. The Town needs to purchase this land in order to continue to be able to use it for vehicular traffic. Recommended by the Selectmen and the Budget Committee.

LAYMAN'S LANGUAGE: There is a piece of land at the corner of Jaquith and Gilmore Pond Roads which the Town currently uses, but belongs to a private property owner. The Town needs to continue to have use of this land for safe vehicular movement. The cost of this land is far less than the alterations which would have to be made to the intersection should we not have access to this land.

Art. 17. To see if the Town will vote to raise and appropriate the sum of $1,000 for the support of the Monadnock Community Day Care Center. Submitted by Petition. Recommended by the Selectmen and the Budget Committee.

LAYMAN'S LANGUAGE: This is a petition article which is sent to the Town every year to support the non-profit Day Care Center. Many Jaffrey children attend this Center and it provides a benefit to the Community.

Art. 18. To see if the Town will vote to raise and appropriate the sum of $5,434 to support Monadnock Family Services. Submitted by Petition. Recommended by the Selectmen and the Budget Committee.

LAYMAN'S LANGUAGE: Again, this is a petition article which we receive every year. MFS provides many services to the residents of Jaffrey and entire Monadnock Region, and it is seen as a benefit to the community

Art. 19. To see if the Town will vote to raise and appropriate the sum of $17,000 to support Home Health Care and Community Services to support the continuance of home and health services being provided to the residents of Jaffrey. Submitted by Petition. Recommended by the Selectmen and the Budget Committee.

LAYMAN'S LANGUAGE: Another petition article which we receive annually and which provides a community benefit to the residents of Jaffrey and the Region.

Art. 20. To see if the Town will vote to raise and appropriate the sum of $5,000 to help support the work of The Community Kitchen, Inc. or to act in any way related thereto. Submitted by Petition. Recommended by the Selectmen and the Budget Committee.

LAYMAN'S LANGUAGE: This is another petition article for support of a local charity.

Art. 21. To see if the Town will vote to raise and appropriate the sum of $1,500 to help support Southwestern Community Services, Inc. Submitted by Petition. Recommended by the Selectmen. Not Recommended by the Budget Committee.

LAYMAN'S LANGUAGE: This is a new request of the Town. Southwest Community Services provides a number of services in Jaffrey, including the Headstart Program, and housing for lower income families.

Art. 22. To see if the Town will vote to raise and appropriate the sum of $5,000 to help support the efforts to purchase new playground equipment for the Jaffrey Grade School Community Playground. Recommended by the Selectmen and the Budget Committee.

LAYMAN'S LANGUAGE: The parent's group from the Jaffrey Grade School has started a fund drive for the replacement of the playground equipment at the Jaffrey Grade School. They have raised over $40,000 of a total price of $70,000. They have submitted a petition to have the Town share in this endeavor at a cost of $5,000.

Art. 23. To see if the Town will vote to adopt the revised Stone Bridge Industrial Park Tax Increment Financing Plan dated January 27, 2000, which stipulates how tax increment funds will be expended in implementation of the Stone Bridge Industrial Park Development Program. Funds will be used to cover engineering and administration costs for design of a new and safer access to the current bridge configuration over the Contoocook River at the junction of Hadley and Old Sharon Roads, along with other infrastructure projects identified in the development plan. This article is in response to Article 24(B) approved at the 1999 Town Meeting.

LAYMAN'S LANGUAGE: Last year we presented an article to create two new tax increment finance districts (TIFDs). The purpose of these TIFDs is to allow for infrastructure improvements within the TIFD, without those costs being borne by the Town as a whole. This article is to gain the Town's approval for the Financing Plan at the TIFD located along Rte 202 and Old Sharon Road out as far as the Landfill. The major project proposed is a new bridge, however, this plan allows for other improvements as well.

Art. 24. To see if the Town will vote to accept a 13.9 acre piece of land located off Fitzwilliam Road and to delegate the management of this land to the Conservation Commission. The land will be a Town Forest, and will be called the "Bixler Forest."

The Bixler family has generously donated this land to the Town to be held in perpetuity as a Town Forest managed by the Conservation Commission.

Art. 25. To take up any other business which may legally come before this meeting.

LAYMAN'S LANGUAGE: This article allows for people to raise issues or concerns not yet discussed. Otherwise, a motion to adjourn is in order.

Given under our hands in the Town of Jaffrey, this 15th day of February 2000.

Jeanne LaBrie, Chairman
Richard Olson
Michael Barlick

1999 MS9

TOWN OF JAFFREY
DECEMBER 31, 1999

NAME OF FUND	PURPOSE OF TRUST FUND	PRINCIPAL: BALANCE 1/01/99	PRINCIPAL: NEW FUNDS	PRINCIPAL: PAYMENTS	PRINCIPAL: GAINS OR (LOSSES) ON SALES YTD	PRINCIPAL: BALANCE END OF MONTH	INCOME: BALANCE CURRENT INCOME 1/01/99	INCOME: INCOME YTD	INCOME: EXPEND INCOME YTD	INCOME: BALANCE CURRENT INCOME YTD	TOTAL PRINCIPAL &INTEREST
CAPITAL RESERVE FUNDS											
FIRE TRUCK	FIRE TRUCK	75,000.00	25,000.00	0.00	0.00	100,000.00	4,072.02	3,926.17	0.00	7,998.19	107,998.19
		75,000.00	**25,000.00**	**0.00**	**0.00**	**100,000.00**	**4,072.02**	**3,926.17**	**0.00**	**7,998.19**	**107,998.19**
HIGHWAY EQUIPMENT	HIGHWAY EQUIP	2,000.00	20,000.00	0.00	0.00	22,000.00	843.39	142.13	0.00	985.52	22,985.52
		2,000.00	**20,000.00**	**0.00**	**0.00**	**22,000.00**	**843.39**	**142.13**	**0.00**	**985.52**	**22,985.52**
OTHER TRUST FUNDS											
TENNIS COURTS	RESURFACING	8,738.62	0.00	0.00	0.00	8,738.62	4,310.11	466.91	0.00	4,777.02	13,515.64
HISTORIC DISTRICT TRUST	HISTORIC PRESERVATIO	6,673.92	0.00	(5,000.00)	0.00	1,673.92	421.05	89.43	0.00	510.48	2,184.40
SAU 47 - REAL ESTATE	SCHOOL PROPERTY	27,705.07	0.00	0.00	0.00	27,705.07	9,049.78	1,480.28	0.00	10,530.06	38,235.13
SAU 47 - BLDG MAINT	MAINTENANCE	52,356.13	25,000.00	(55,000.00)	0.00	22,356.13	9,266.00	1,580.28	0.00	10,846.28	33,202.40
SAU 47 - TEACHERS RETIR	RETIREMENT	0.00	50,885.95	0.00	0.00	50,885.95	0.00	1,785.02	0.00	1,785.02	52,670.97
MEETING HOUSE FUND	REPAIRS & MAINTENANC	14,635.04	12,000.00	(4,584.00)	0.00	22,051.04	204.84	1,050.54	(452.00)	803.38	22,854.42
JAFFREY RINDGE CO-OP		0.00	0.00	0.00	0.00	0.00	0.00	0.00	0.00	0.00	0.00
SCH DIST EXP FUND	PENSIONS	28,981.39	0.00	0.00	0.00	28,981.39	3,167.44	1,548.47	0.00	4,715.91	33,697.30
TOWN HISTORY FUND	TOWN HISTORY	9,802.92	10,000.00	0.00	0.00	19,802.92	720.66	831.12	0.00	1,551.78	21,354.70
PLANNING BOARD TRUST	TOWN PROJECTS	4,996.98	0.00	0.00	0.00	4,996.98	633.07	266.99	0.00	900.06	5,897.04
TOWN CLOCK TRUST FD	CLOCK RESTORATION	1,030.17	1,000.00	0.00	0.00	2,030.17	22.23	63.09	(330.00)	(244.68)	1,785.49
		154,920.25	**98,885.95**	**(64,584.00)**	**0.00**	**189,222.20**	**27,795.18**	**9,162.12**	**(782.00)**	**36,175.30**	**225,397.50**
					0.00						
	GRAND TOTALS	**231,920.25**	**143,885.95**	**(64,584.00)**	**0.00**	**311,222.20**	**32,710.59**	**13,230.42**	**(782.00)**	**45,159.01**	**356,381.21**

TOWN OF JAFFREY
REPORT OF EXPENDITURES
FOR THE YEAR ENDING 12/31/99

DEPARTMENT	APPROVED	ACTUAL	ENCUMB.	BALANCE
EXECUTIVE OFFICE	157,678	167,605		(9,927)
ELECTION & REGIST.	52,227	50,101		2,126
FINANCE ADMIN.	109,099	108,871		228
PROPERTY RECORDS	20,926	21,732		(806)
JUDICIAL & LEGAL	35,001	28,979		6,022
PLANNING & ZONING	17,767	14,585		3,182
GENERAL GOVT BLDGS	22,073	20,861		1,212
CEMETERIES	42,072	38,915	2,440	717
PROSECUTION	87,938	78,703		9,235
POLICE DEPARTMENT	659,746	676,443	16,547	(33,244)
CONTRACTED SERVICES	20,000	21,676		(1,676)
FIRE DEPARTMENT	102,337	118,512	2,428	(18,603)
BUILDING INSPECTION	33,236	33,109		127
EMERGENCY MGMT	1,700	1,139		561
HIGHWAY DEPARTMENT	582,517	522,612	29,434	30,471
BRIDGES	1,701	500		1,201
STREET LIGHTING	45,000	41,161		3,839
PARKS & COMMONS	36,438	36,287	565	(414)
RECYCLING/TRANSFER STA.	176,853	165,423		11,430
HEALTH DEPARTMENT	1,233	993		240
ANIMAL CONTROL	5,206	4,981		225
WELFARE	91,793	73,322		18,471
RECREATION DEPARTMENT	174,804	180,096	2,340	(7,632)
PUBLIC LIBRARY	165,688	169,040		(3,352)
PATRIOTIC PURPOSES	1,000	420		580
CONSERVATION	200	50		150
ECONOMIC DEVELOPMENT	20,720	19,141		1,579
DEBT SERVICE	262,660	250,809		11,851
CAPITAL OUTLAY	304,000	236,902	79,000	(11,902)
TOTAL GENERAL FUND	**3,231,613**	**3,082,969**	**132,754**	**15,890**
RECREATION REVENUE FUND	**62,707**	**64,599**	**-**	**(1,892)**
WATER FUND	**688,547**	**606,100**		**82,447**
SEWER/INDUSTRIAL PRETRMT	**570,445**	**443,564**	**-**	**126,881**
TOTAL COMBINED FUNDS	**$ 4,553,312**	**$ 4,197,232**	**$ 132,754**	**$ 223,327**

Unaudited.

TOWN OF JAFFREY
DEBT SERVICE SCHEDULE AS OF THE YEAR ENDING 12/31/99

JAFFREY FIRE STATION

Original Issue $250,000 - 1982

Date of Maturity	Principal Balance	Principal Payment 20-Jan	Interest Payment 20-Jan	Interest Payment 20-Jul	Total Annual Payment
Jan-00	103,375	8,625	2,584.38	2,368.75	13,578.13
Jan-01	94,750	8,625	2,368.75	2,153.13	13,146.88
Jan-02	86,125	8,625	2,153.12	1,937.50	12,715.62
Jan-03	77,500	8,625	1,937.50	1,721.88	12,284.38
Jan-04	68,875	8,625	1,721.87	1,506.25	11,853.12
Jan-05	60,250	8,625	1,506.25	1,290.63	11,421.88
Jan-06	51,625	8,625	1,290.62	1,075.00	10,990.62
Jan-07	43,000	8,600	1,075.00	860.00	10,535.00
Jan-08	34,400	8,600	860.00	645.00	10,105.00
Jan-09	25,800	8,600	645.00	430.00	9,675.00
Jan-10	17,200	8,600	430.00	215.00	9,245.00
Jan-11	8,600	8,600	215.00	-	8,815.00

Payable to Rural Development @ 5.0% per annum.

LANDFILL CLOSURE BOND

Original Issue $1,191,000 - 1992

Date of Maturity	Principal Balance	Principal Payment 15-Jan	Interest Payment 15-Jan	Interest Payment 15-Jul	Total Annual Payment
Jan-00	835,000	60,000	23,577.50	22,047.50	105,625.00
Jan-01	775,000	60,000	22,047.50	20,487.50	102,535.00
Jan-02	715,000	60,000	20,487.50	18,897.50	99,385.00
Jan-03	655,000	60,000	18,897.50	17,277.50	96,175.00
Jan-04	595,000	60,000	17,277.50	15,657.50	92,935.00
Jan-05	535,000	60,000	15,657.50	14,007.50	89,665.00
Jan-06	475,000	60,000	14,007.50	12,327.50	86,335.00
Jan-07	415,000	60,000	12,327.50	10,617.50	82,945.00
Jan-08	355,000	60,000	10,617.50	8,877.50	79,495.00
Jan-09	295,000	60,000	8,877.50	7,107.50	75,985.00
Jan-10	235,000	60,000	7,107.50	5,307.50	72,415.00
Jan-11	175,000	60,000	5,307.50	3,507.50	68,815.00
Jan-12	115,000	60,000	3,507.50	1,677.50	65,185.00
Jan-13	55,000	55,000	1,677.50	-	56,677.50

Payable to State Street Bank and Trust Co.

TOWN OF JAFFREY
DEBT SERVICE SCHEDULE AS OF THE YEAR ENDING 12/31/99

SEWER BOND - ISSUE 4 (Contract 1 & 3)

Original Issue $1,600,000 - 1985

Date of Maturity	Principal Balance	Principal Payment 15-Feb	Interest Payment 15-Feb	Interest Payment 15-Aug	Total Annual Payment
Feb-00	480,000	80,000	21,520.00	15,855.68	117,375.68
Feb-01	400,000	80,000	17,960.00	12,507.64	110,467.64
Feb-02	320,000	80,000	14,400.00	8,607.57	103,007.57
Feb-03	240,000	80,000	10,800.00	5,385.53	96,185.53
Feb-04	160,000	80,000	7,200.00	2,139.87	89,339.87
Feb-05	80,000	80,000	3,059.23	-	83,059.23

SEWER BOND - ISSUE 5 (Contract 1A)

Original Issue $250,000 - 1985

Date of Maturity	Principal Balance	Principal Payment 15-Nov	Interest Payment 15-May	Interest Payment 15-Nov	Total Annual Payment
Nov-00	70,000	10,000	2,459.62	2,595.00	15,054.62
Nov-01	60,000	10,000	1,961.31	2,170.00	14,131.31
Nov-02	50,000	10,000	1,543.14	1,740.00	13,283.14
Nov-03	40,000	10,000	1,133.19	1,310.00	12,443.19
Nov-04	30,000	10,000	723.38	875.00	11,598.38
Nov-05	20,000	10,000	278.78	397.16	10,675.94

SEWER BOND - ISSUE 6 (Contract 5)

Original Issue $566,000 - 1986

Date of Maturity	Principal Balance	Principal Payment 15-Jul	Interest Payment 15-Jan	Interest Payment 15-Jul	Total Annual Payment
Jul-00	205,000	25,000	6,662.50	6,662.50	38,325.00
Jul-01	180,000	25,000	5,731.25	5,731.25	36,462.50
Jul-02	155,000	25,000	4,793.75	4,793.75	34,587.50
Jul-03	130,000	25,000	3,843.75	3,843.75	32,687.50
Jul-04	105,000	25,000	2,887.50	2,887.50	30,775.00
Jul-05	80,000	25,000	1,925.00	1,925.00	28,850.00
Jul-06	55,000	25,000	962.50	962.50	26,925.00

These bonds are payable to State Street Bank and Trust Co.

TOWN OF JAFFREY
DEBT SERVICE SCHEDULE AS OF THE YEAR ENDING 12/31/99

WATER SYSTEM IMPROVEMENT

Original Issue $2,355,000 - 1996

Date of Maturity	Scheduled Balance	Principal Payment 11-Jul	Additional Principal 11-Jul	Interest Payment 11-Jul	Total Annual Payment
Jul-00	2,060,041.22	84,108.00	-	93,537.49	177,645.49
Jul-01	1,975,933.22	84,108.00	-	89,752.63	173,860.63
Jul-02	1,891,825.22	84,108.00	-	85,967.77	170,075.77
Jul-03	1,807,717.22	84,108.00	-	82,182.91	166,290.91
Jul-04	1,723,609.22	84,108.00	-	78,398.05	162,506.05
Jul-05	1,639,501.22	84,108.00	-	74,613.19	158,721.19
Jul-06	1,555,393.22	84,108.00	-	70,828.33	154,936.33
Jul-07	1,471,285.22	84,108.00	-	67,043.47	151,151.47
Jul-08	1,387,177.22	84,108.00	-	63,258.61	147,366.61
Jul-09	1,303,069.22	84,108.00	-	59,473.75	143,581.75
Jul-10	1,218,961.22	84,108.00	-	55,688.89	139,796.89
Jul-11	1,134,853.22	84,108.00	-	51,904.03	136,012.03
Jul-12	1,050,745.22	84,108.00	-	48,119.17	132,227.17
Jul-13	966,637.22	84,108.00	-	44,334.31	128,442.31
Jul-14	882,529.22	84,108.00	-	40,549.45	124,657.45
Jul-15	798,421.22	84,108.00	-	36,764.59	120,872.59
Jul-16	714,313.22	84,108.00	-	32,979.73	117,087.73
Jul-17	630,205.22	84,108.00	-	29,194.87	113,302.87
Jul-18	546,097.22	84,108.00	-	25,410.01	109,518.01
Jul-19	461,989.22	84,108.00	-	21,625.15	105,733.15
Jul-20	377,881.22	84,108.00	-	17,840.29	101,948.29
Jul-21	293,773.22	84,108.00	-	14,055.43	98,163.43
Jul-22	209,665.22	84,108.00	-	10,270.57	94,378.57
Jul-23	125,557.22	84,108.00	-	6,485.71	90,593.71
Jul-24	41,449.22	41,449.22	-	2,700.85	44,150.07

Payable to Rural Development @ 4.50% per annum.

1999 SUMMARY OF INVENTORY VALUATION

VALUATION

Total Land Valuation	$60,838,556
Total Building Valuation	144,535,710
Utilities	5,000,000
GROSS VALUATION	**$210,374,266**

EXEMPTIONS ALLOWED

Blind	$30,000
Elderly	1,670,000
Totally and Permanently Disabled	300,000
Solar	131,572
TOTAL APPLIED EXEMPTIONS	$2,131,572
NET VALUATION	**$208,242,694**

1999 CURRENT USE SUMMARY INVENTORY

Classification	Acreage	Current Use Value
Farm Land	1,162.05	$801,745
Forest Land	12,065.01	416,796
Unproductive/Wetland	1,534.45	26,041
TOTALS	**14,761.51**	**$1,244,582**

1999 TAX RATE

$29.81 per $1,000 Valuation

TOWN	$9.59
COUNTY	2.38
SCHOOL	10.86
STATE EDUCATION	6.98
TOTAL	**$29.81**

1999 TAX RATE

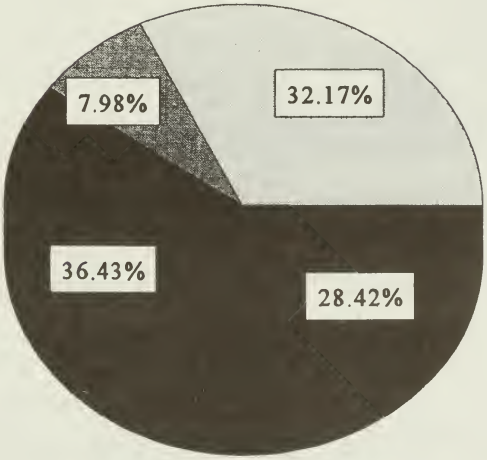

TOWN = 32.17%

COUNTY = 7.98%

SCHOOL = 36.43%

STATE EDUCATION = 28.42%

Motor Vehicle Registration, Municipal Agent fee, Motor Vehicle Surcharge fee total remitted to the Treasurer	$612,722.50
Dog Licenses total licenses issued - 762 total remitted to the Treasurer	$4,946.50
Building Permits total remitted to the Treasurer	$14,183.58
Pistol Permits and Parking Tickets total remitted to the Treasurer	$3,030.00
Town History Volumes total remitted to the Treasurer	$275.00
Land Fill Revenue total remitted to the Treasurer	$1,300.00
Amusement Devices total remitted to the Treasurer	$800.00
Dog Fines total remitted to the Treasurer	$375.00
Cable Franchise Fee total remitted to the Treasurer	$13,632.35
UCC, Marriage License. Fees, Certified Copy fees, Tax Lien fees, *etc.* total remitted to the Treasurer	$5,002.71
GRAND TOTAL REMITTED TO THE TREASURER	**$656,267.64**

TAX COLLECTOR'S REPORT MS-61

MS-61

FOR THE MUNICIPALITY OF Jaffrey YEAR ENDING 1999

DEBITS	Levy for Year of this Report	PRIOR LEVIES (Please specify years)		
UNCOLLECTED TAXES-BEG. OF YEAR* :	1999	1998	1997	1996
Property Taxes		493,758.25	1.62	
Land Use Change		5,330.00		
Yield Taxes		4,774.73		
Utilities		320,446.73	12.30	
Excavation Tax @ $.02/yd.				
TAXES COMMITTED-THIS YEAR:				
Property Taxes #3110	6,166,233.00			
Gravel	11,638.00			
Land Use Change #3120	8,768.15			
Yield Taxes #3185	21,211,76			
Excavation Tax #3187	1,226.96			
Utilities #3189	1,165,469.16	892.65		
Boat Taxes	4,835.20			
OVERPAYMENT:				
Property Taxes #3110	24,881.79			
Land Use Change #3120				
Yield Taxes #3185	275.19			
Excavation Tax #3187				
Interest - Late Tax #3190	7,181.14	43,660.22		
Utility	417.93			
TOTAL DEBITS	$ 7,412,138.28	$ 868,862.58	$ 13.92	$

* This amount should be the same as the last year's ending balance. If not, please explain.

MS-61

TAX COLLECTOR'S REPORT

MS-61

FOR THE MUNICIPALITY OF Jaffrey YEAR ENDING 1999

CREDITS	Levy for Year of this Report	PRIOR LEVIES (Please specify years)		
REMITTED TO TREASURER:	1999	1998	1997	
Property Taxes	5,787,185.46	295,475.68	1.62	
Gravel	11,156.00			
Land Use Change	5,152.15	5,330.00		
Yield Taxes	19,307.18	3,454.16		
Utilities	695,950.07	298,399.81		
Interest	7,181.14	27,828.25		
Penalties				
Excavation Tax @ $.02/yd.	1,226.96			
Conversion to Lien (should equal line 2, pg.3)		224,364.46		
Boat Tax	4,835.20			
DISCOUNTS ALLOWED:				
ABATEMENTS MADE:				
Property Taxes	16,156.45	2,227.23		
Land Use Change	2,993.00			
Yield Taxes	239.34			
Utilities	112,890.43	2,863.46		
Excavation Tax @ $.02/yd.				
CURRENT LEVY DEEDED				
UNCOLLECTED TAXES - END OF YEAR #1080				
Property Taxes	387,772.88	701.99		
Gravel	482.00			
Land Use Change	623.00			
Yield Taxes	1,940.43			
Utilities	357,046.59	8,217.54	12.30	
TOTAL CREDITS	$7412138.28	$ 868862.58	$ 13.92	$

TAX COLLECTOR'S REPORT MS-61

MS-61

FOR THE MUNICIPALITY OF Jaffrey YEAR ENDING 1999

DEBITS	Last Year's Levy	PRIOR LEVIES (Please specify years)		
	1998	1997	1996	1995 & Prior
Unredeemed Liens Balance at Beg. of Fiscal Yr.		140,069.14	93,508.98	34,894.84
Liens Executed During Fiscal Yr.	224,364.46			
Interest & Costs Collected (After Lien Execution)	5,200.76	16,466.37	23,661.32	283.32
TOTAL DEBITS	$229,565.22	$ 156,535.51	$117,170.30	$ 35,178.16

CREDITS

REMITTED TO TREASURER:	Last Year's Levy	PRIOR LEVIES (Please specify years)		
Redemptions	89,817.69	59,749.00	66,563.63	137.50
Interest & Costs Collected (After Lien Execution) #3190	5,200.76	16,094.05	23,317.52	137.50
Abatements of Unredeemed Taxes	1,198.55	2,078.48	2,362.25	
Liens Deeded To Municipality				
Unredeemed Liens Bal. End of Yr. #1110	133,348.22	78,613.98	24,926.90	34,903.16
TOTAL CREDITS	$229,565.22	$ 156,535.51	$ 117,170.30	$35,178.16

Does your municipality commit taxes on a semi-annual basis (RSA 76:15-a) ? YES

TAX COLLECTOR'S SIGNATURE Eileen F. Oswald DATE: 1-17/00

REPORT OF THE TREASURER

For the Period of January 1, 1999, to December 31, 1999

ROAD BOND ACCOUNT

Balance as of January 1, 1999	$28,015.75
Income	2,850
Interest	606.75
	$31,472.50
Expended (Released Bonds)	$17,436.10
Balance as of December 31, 1999	$14,036.40

RECREATION REVENUE FUND

Balance as of January 1, 1999	$458.90
Income	2,721.27
Interest	23.85
	$3,204.02
Expended (Town of Jaffrey)	$0.00
Balance as of December 31, 1999	$3,204.02

RENTAL SECURITY ACCOUNT

Balance as of January 1, 1999	$3,954.47
Income	0.00
Interest	47.28
	$4,001.75
Expended (Released Security Deposits)	$2,051.47
Balance as of December 31, 1999	$1,950.28

HELD EVIDENCE ACCOUNT

Balance as of January 1, 1999	$5,656.73
Income	7,470.00
Interest	176.14
	$13,302.87
Expended	$5,314.96
Balance as of December 31, 1999	$7,987.91

REPORT OF THE TREASURER

For the Period of January 1, 1999, to December 31, 1999

JAFFREY CONSERVATION FUND

Balance as of January 1, 1999	$15,452.08
Income	0.00
Interest	591.96
	$16,044.04
Expended	$274.80
Balance as of December 31, 1999	$15,769.24

IMPACT FEE ACCOUNT

Balance as of January 1, 1999	$21,344.45
Income	32,920.29
Interest	489.89
	$54,754.63
Expended	$13,394.00
Balance as of December 31, 1999	$41,360.63

D.A.R.E. PROGRAM

Balance as of January 1, 1999	$4,011.45
Income	860.00
Interest	97.71
	$4,969.16
Expended	$374.85
Balance as of December 31, 1999	$4,594.31

DRUG FORFEITURE FUND

Balance as of January 1, 1999	$563.05
Income	0.00
Interest	10.88
	$573.93
Expended	$0.00
Balance as of December 31, 1999	$573.93

REPORT OF THE TREASURER

For the Period of January 1, 1999, to December 31, 1999

JAFFREY EQUITABLE SHARING FUNDS

Balance as of January 1, 1999	$0.00
Income	1,312.00
Interest	18.16
	$1,330.16
Expended	$0.00
Balance as of December 31, 1999	$1,330.16

SECURITY RENTAL ACCOUNT NUMBER THREE

Balance as of January 1, 1999	$176.55
Income	0.00
Interest	0.00
	$176.55
Expended (Released Security Deposit)	$176.55
Balance as of December 31, 1999	$0.00

Respectfully submitted,

Sandra M. Stewart
Treasurer

1999 MS9
TOWN OF JAFFREY

NAME OF FUND	DATE OF CREA-TION	BALANCE 1/01/99	PRINCIPAL OF 50-9109: NEW FUNDS & PAYMENTS	PRINCIPAL OF 50-9109: GAINS OR (LOSSES) ON SALES YTD	BALANCE END OF MONTH	INCOME OF 50-9109: BALANCE INCOME 01/01/99	INCOME OF 50-9109: GAINS LOSSES YTD	INCOME OF 50-9109: INCOME YTD	INCOME OF 50-9109: EXPENDED YTD	INCOME OF 50-9109: BALANCE INCOME	TOTAL PRINCIPAL & INCOME
HUGH & AGNES MORGAN		22,858.10	0.00	1,550.89	24,408.98	2,304.03	1.80	1,325.27	(600.00)	3,031.10	27,440.08
SCHOLARSHIP FUND	1981										0.00
JOHN J MORGAN		22,858.10	0.00	1,550.89	24,408.98	3,321.64	2.45	1,363.61	(1,500.00)	3,187.70	27,596.68
SCHOLARSHIP FUND	1981										0.00
ETHEL DESCHENES	1980	6,690.47	0.00	453.94	7,144.41	407.68	0.02	369.22	(400.00)	376.92	7,521.33
STRATTON FUND	1986	101,397.69	0.00	6,879.67	108,277.36	6,486.11	0.24	5,585.38	(6,400.00)	5,671.73	113,949.09
											0.00
JULES DURANT - LIB	1925	187,326.82	0.00	12,709.83	200,036.65	1,938.53	0.01	10,051.75	(10,150.62)	1,839.67	201,876.32
RALPH BOYNTON	1971	6,737.23	0.00	457.11	7,194.35	69.72	(0.00)	361.03	(365.07)	65.68	7,260.03
JULIE BRADLEY	1912	2,998.58	0.00	203.45	3,202.03	31.03	0.00	160.69	(162.48)	29.24	3,231.27
JOEL PARKER	1901	18,920.71	0.00	1,283.74	20,204.45	195.80	0.00	1,013.91	(1,025.25)	184.47	20,388.91
SUSAN B.CLAY	1904	10,248.45	0.00	695.34	10,943.79	106.05	(0.00)	549.19	(555.32)	99.91	11,043.70
LEONARD ALLEN	1982	702.13	0.00	47.64	749.77	7.27	0.00	37.63	(38.05)	6.85	756.62
ALICE K. DUNCAN	1990	1,396.86	0.00	94.78	1,491.64	14.45	0.00	74.85	(75.69)	13.62	1,505.25
AMOS FORTUNE FUND	1988	9,742.55	472.34	693.06	10,907.95	422.33	(0.00)	546.16	(422.34)	546.15	11,454.10
											0.00
LUIGI CILLI	1958	55,634.41	0.00	3,774.71	59,409.12	3,192.91	0.20	2,990.92	(3,000.00)	3,184.03	62,593.16
WARREN FUND	1925	5,566.68	0.00	377.69	5,944.37	430.54	0.03	299.83	(400.00)	330.40	6,274.77
CONANT INDIGENT	1942	7,522.80	0.00	510.41	8,033.21	573.32	0.08	406.78	(500.00)	480.18	8,513.39
BADGER TRUST	1986	320,008.87	0.00	21,712.09	341,720.96	19,945.69	2.97	17,290.25	(17,100.00)	20,138.91	361,859.87
CUTTER CEMETERY	1885	21,627.91	0.00	1,467.42	23,095.33	1,538.23	0.04	1,160.89	(1,500.00)	1,199.16	24,294.48
CONANT CEMETERY	1950	151,247.19	1,650.00	10,339.91	163,237.10	11,076.50	0.08	10,708.11	(11,000.00)	10,784.69	174,021.80
OLD BURYING GROUND	1930	43,813.47	0.00	2,972.67	46,786.14	2,670.24	0.18	2,356.34	(2,500.00)	2,526.75	49,312.90
PHILLIPS CEMETERY	1970	10,163.97	1,000.00	757.46	11,921.43	571.33	0.07	568.30	(500.00)	639.71	12,561.14
BAPTIST CEMETERY	1910	1,083.36	0.00	73.50	1,156.86	69.80	0.01	58.29	(65.00)	63.10	1,219.96
WILLA CATHER	1949	14,381.82	0.00	975.78	15,357.60	13,978.60	12.52	1,367.46	(2,000.00)	13,358.58	28,716.17
ARTHUR DANIELS	1986	67,877.13	0.00	4,605.36	72,482.49	37,338.20	39.02	5,497.56	0.00	42,874.78	115,357.27
JULES DURANT - SCH	1925	374,653.28	0.00	25,419.63	400,072.91	109,006.28	84.43	24,614.48	(28,717.32)	104,987.87	505,060.79
CONANT HIGH	1955	10,069.32	0.00	683.19	10,752.50	8,521.18	8.90	964.12	0.00	9,494.20	20,246.70
GEORGE GORDON	1975	50,584.82	1,851.56	3,557.73	55,994.10	1,851.56	0.00	2,809.93	(2,325.24)	2,336.26	58,330.36
ALICE POOLE	1944	218,012.13	0.00	14,791.78	232,803.91	2,256.08	(0.00)	11,682.72	(11,813.36)	2,125.44	234,929.35
CONANT REPAIR	1873	1,423.18	0.00	96.56	1,519.75	739.80	0.77	113.12	0.00	853.69	2,373.44
SHATTUCK FUND	1948	1,384.76	0.00	93.95	1,478.71	1,027.74	1.07	125.41	0.00	1,154.22	2,632.93
TOLMAN TRUST	1979	9,630.53	0.00	653.42	10,283.95	1,299.67	1.36	580.83	0.00	1,881.86	12,165.81
ALLOCATED TOTALS		1,756,563.33	4,973.90	119,483.58	1,881,020.81	231,392.30	156.25	105,034.03	(103,115.74)	233,466.85	2,114,487.66

MS101999

TOWN OF JAFFREY COMMON TRUST FUND
MS-10 DECEMBER 31, 1999

NO. OF SHARES	DESCRIPTION OF INVESTMENTS	PRINCIPAL BALANCE BEGINNING YEAR	PURCHASES	PROCEEDS FROM SALE	ADJ O BOO VALUE	GAINS OR (LOSSES) FROM SAL	BALANCE END OF YEAR	INCOME BALANCE BEGINNING OF YEAR	INCOME DURING YEAR	GAINS LOSSES YTD	EXPENDED DURING YEAR	BALANCE END OF YEAR
2,000	AMERICAN HOME PRODUCTS	12,856.12					12,856.12		1,810.00			
1,000	ALBERTSONS INC	0.00	41,980.00				41,980.00					
1,180	TYCO INTERNATIONAL LTD (NEW)	34,421.30		3.66		0.74	34,416.38		241.72			
1,950	CONSTELLATION ENERGY GROUP INC CORP	13,915.11					13,915.11		3,276.00			
700	Bank Of America Corp	46,315.85					46,315.85		1,295.00			
1,400	BELL ATLANTIC CORP	51,082.50					51,082.50		2,156.00			
2,000	BELLSOUTH CORP	40,999.40					40,999.40		1,520.00			
800	BRISTOL MYERS SQUIBB CO	35,479.96		59,726.00		41,986.02	17,739.96		1,376.00			
1,000	DU PONT DE NEMOURS CO	24,409.91					24,409.91		1,400.00			
1,600	EXXON MOBIL CORP COMM	23,677.91		32,632.50		27,896.92	18,942.33		2,836.00			
1,000	FED NATL MTG ASSN	32,504.06					32,504.06		1,080.00			
1,200	GENERAL ELECTRIC	12,721.87		31,261.65		28,383.53	9,843.75		1,890.00			
	GENERAL MILLS	(0.00)					(0.00)		0.00			
800	INTEL	37,141.40					37,141.40		88.00			
800	INTERNATIONAL BUSINESS MACHINE	41,491.40					41,491.40		376.00			
500	JOHNSON & JOHNSON	24,956.24					24,956.24		545.00			
1,600	KIMBERLY-CLARK CORP	49,431.68					49,431.68		1,648.00			
1,500	LUCENT TECHNOLOGIES	27,018.54		26,347.86		19,583.55	20,254.23		130.00			
1,700	MANPOWER INC WIS. COM	35,977.05	20,353.20				56,330.25		340.00			
1,000	MC GRAW HILL COMPANIES	25,054.53					25,054.53		860.00			
1,200	MERCK & CO	22,364.40					22,364.40		1,320.00			
600	MICROSOFT	0.00	49,513.80				49,513.80					
800	J.P. MORGAN CO	13,031.66					13,031.66		3,168.00			
700	NATIONSBANK CORP	0.00					0.00		0.00			
1,900	PEPSICO	35,397.00	33,386.85				68,783.85		773.00			
100,000	N. STANLEY D. WITTER 5.625% 1/20/04	0.00	100,000.00				100,000.00		1,359.38			
50,000	BANC ONE CORP 6.875% 8/1/06	0.00	49,527.00				49,527.00		(907.11)			
65,000	BANKAMERICA CORP 8.125% 2/1/02	64,613.75					64,613.75		5,281.24			
50,000	GENERAL MOTORS CORP 9.125% 7/15/01	53,013.50					53,013.50		4,562.50			
100,000	FORD MOTOR CREDIT 5.8% 1/12/09	0.00	99,000.00				99,000.00		1,272.78			
50,000	PHILIP MORRIS CO 7.5% 1/15/02	50,707.50					50,707.50		3,750.00			
50,000	MERRILL LYNCH & CO INC 8% 2/1/02	49,895.00					49,895.00		4,000.00			
42,000	SOUTHWESTERN BELL TEL 6 3/4% 6/01/08	40,766.25					40,766.25		2,835.00			
75,000	FEDERAL NAT'L MORTGAGE 6.35% 8/10/99	74,062.50		75,000.00		937.50	0.00		4,762.50			
25,000	US TREASURY NOTES 5.5% 4/15/2000	25,453.12		25,140.63		(312.49)	(0.00)		713.80			
50,000-	US TREASURY NOTES 6.375% 3/31/2001	49,734.38					49,734.38		3,187.50			
75,000	US TREASURY NOTES 5.375%2/15/2001	74,917.97		75,550.78		632.81	0.00		2,750.60			
75,000	US TREASURY NOTES 5.375% 1/31/2000	74,964.84		75,339.84		375.00	0.00		2,917.64			
100,000	US TREASURY NOTES 6.25% 2/15/2003	102,250.00					102,250.00		6,250.00			
200,000	US TREASURY NOTES 6.5% 5/15/2005	198,375.00					198,375.00		13,000.00			
50,000	US TREASURY NOTES 5.875% 11/15/05	49,390.63					49,390.63		2,937.50			
150,000	US TREASURY NOTES 5.625% 2/15/06	146,929.69					146,929.69		8,437.50			
30,000	U.S. TREASURY BOND 10% 5/15/2010	25,360.00					25,360.00		3,000.00			
	TEMP INVESTMENT FUND	35,881.31					48,097.28		10,174.05			
	MS BRADLEY TRUST								2,555.04			
	FEES PAID TO NEW LONDON TRUST								(8,997.11)			
	US TREASURY NOTES 6% 10/15/99 (RETAINED)						0.00		1,500.00			
	US TREASURY NOTES 6.25% 8/31/00 (RETAINED)						0.00		1,562.50			
		1,756,563.33	393,760.85	401,002.92	0.00	119,483.58	1,881,020.81	231,392.31	105,034.03	156.25	(103,115.74)	233,466.85

REPORT OF THE BOARD OF SELECTMEN

This year has been one filled with excitement, enthusiasm, and perseverance as well as tragedy. The enthusiasm and hard work by T.E.A.M. Jaffrey throughout the application process to the New Hampshire Main Street Program was rewarded by acceptance into the program and Jaffrey being named a "New Hampshire Main Street Community."

The Chamber of Commerce, in cooperation with the Town and T.E.A.M. Jaffrey, has nearly completed the "Welcome Center," appropriately dedicated in memory of Homer Belletete, Jaffrey's own "Ambassador of Goodwill." We wish, also, to acknowledge the excellent work of our Planning Board for working with Rite-Aid to assure that their project will be an enhancement to the appearance of our downtown.

On a sad note, in July were shocked and saddened when our Administrative Assistant, Jennifer Morris, was tragically killed in a motor vehicle accident. Jen's smile was a bright light in the daily operations of the Town Office. She is sadly missed.

We are continuing to work on the town's infrastructure problems. We continue to search for a third water source to ensure our ability to provide water if one of our wells goes down. This is a State mandate. This year we come forward with the presentation of a Warrant Article to replace severely aging and leaking water lines in an effort to conserve this precious natural resource. Looking ahead to 2001, we are also under administrative order to upgrade our sewer treatment plant to improve the quality of the effluent we are discharging into the Contoocook River.

Jaffrey's readiness in avoiding any Y2K glitches from our increasing dependence on computer technology can be credited to our Y2K Committee. They are to be commended for their detailed study and preparedness for implementing emergency measures should they have been needed.

We on the Board cannot express our gratitude enough to those who make our jobs easier because of their professionalism in performing their individual tasks. Beginning with the Town Manager, who deals on a day-to-day basis with mundane problems to emergencies, to the numerous committees who assist us in steering this ship, to the part-time lawn mower or swim instructor — everyone contributes to the quality of life in this town that we are proud to call our own.

Respectfully submitted,

Jeanne LaBrie, Chair
Richard Olson
Michael C. Barlick

REPORT OF THE CONSERVATION COMMISSION

The Jaffrey Conservation Commission was established *"for the proper utilization and protection of the natural resources and the protection of watershed resources"* (NH RSA Chapter 36-A).

The past year has been a fairly active one for the Conservation Commission. Comment and input were given on a number of wetland-related issues, most notably proposed subdivisions before the Planning Board, proposals for variances and special exceptions before the Board of Adjustment, and review of wetland applications submitted to the State Wetlands Bureau.

The Commission participated in a "needs assessment" for a town-wide Geographic Information System (GIS). One small part of the GIS will be an open space database. This database will help the Commission study the feasibility of developing an open space/land conservation plan for the town.

The Commission cosponsored two regional forums on open space/wetland issues this past year.

The Conservation Commission is also charged with the management of Town Forests, of which Jaffrey has three. A prospective addition to the Town Forest holdings is a donation of a 13.9-acre parcel on Fitzwilliam Road by Harriet Bixler Naughton, Martha Harrison Bixler, and Nancy Bixler Issacs. It is anticipated that this parcel will be placed under the Town Forest jurisdiction of the Conservation Commission and will be called the "Bixler Forest."

Respectfully submitted,

Charles Koch, Chair
January 2000

for Conservation Commission Members

Michael Barlick, Selectmen's Representative
Patti Burk
Bill Elliott
Ben Menke
Bud Morison
Harvey Sawyer

REPORT OF THE ECONOMIC DEVELOPMENT COUNCIL

At the beginning of 1999, the Economic Development Council (EDC) was focusing its efforts in the creation of two Tax Increment Finance Districts (TIFDs) along with assisting TEAM Jaffrey in their application to have Jaffrey become a Main Street Community. The two TIFDs created were the Downtown TIFD and the Stone Bridge Industrial Park TIFD. Boundaries and maps of the TIFDs were established along with development and financial plans. (TIFDs are economic development tools designed to put in place needed infrastructure to assist revitalization and economic growth activities of a community without increasing the tax rate. TIFDs receive their financing by capturing the taxes generated from the increased assessed value of the tax district.) The purpose of the Stone Bridge Industrial Park TIFD was to address the Hadley Road Bridge to access the Industrial Park. The Downtown TIFD was designed to provide local town government support for the Main Street Program. Both TIFDs were approved at the March Town Meeting and Jaffrey received notification in June that it had been approved as one of New Hampshire's 12 Main Street Communities. The administration of the TIFDs has been delegated to the Economic Development Council. The EDC is working closely with the Department of Revenue Administration in the administration of the TIFDs as New Hampshire implements its new tax structure.

It should be noted that at the June 24, 1999, meeting the name was officially changed to the Economic Development Council. Prior to that, the committee was called the Industrial Development Authority as outlined in RSA 162-G. The name change was implemented as it more clearly defines the mission of the Economic Development Committee.

The creation of the Welcome Center was another area that the EDC worked in cooperation with the Jaffrey Chamber of Commerce and TEAM Jaffrey. Through the generosity of Bob Banker and DD Bean and Sons, owners of the Welcome Center land, the Town was able to obtain leases for the land and create the Welcome Center. A grant of $2,000 was received from Public Service of New Hampshire along with many private contributions through a "Buy a Brick" program to help offset the costs of this project. The Welcome Center was formerly dedicated the Homer J. Belletete Welcome Center late this fall.

The EDC continues to work with Monadnock Business Ventures (Peterborough) and Monadnock Economic Development Corporation (Keene) through an alliance formed between these two economic development corporations. The Town applied to the NH Office of State Planning for an extension of the Economic Development Capacity grant on behalf of Monadnock Business Ventures. This grant request was approved and will be used by MBV to further their activities in assisting new business growth.

In addition, the EDC this past year has under taken the development of an Economic Development Plan (EDP) for the Town. Hopefully, this plan, once approved, will become part of the Jaffrey Master Plan. Meetings were held during the year regarding the concept of creating industrial clusters for Jaffrey and/or the region. This is an economic development tool that is receiving more and more attention as a means for communities to plan their economic growth. It was decided by the EDC to finish the EDP prior to proceeding with the industrial cluster concept.

The EDC looks forward to the year 2000 and the completion of the EDP along with the ongoing implementation of the TIFDs, business visitations, and working with TEAM Jaffrey in the revitalization of the downtown area.

Respectively submitted:

Economic Development Council
Sam Greene, Chairman,
Barry Miller, Cyndy Burgess, Michael Barlick, Kevin Hampsey, Wayne Cooper, Steve Krause, Jon Sistare, Dave Baron and Peter Davis (staff).

REPORT OF THE HISTORIC DISTRICT COMMISSION

The Jaffrey Historic District Commission was established by the citizens in 1969 to safeguard the heritage of Jaffrey Center by: (a) preserving a district that reflects elements of its cultural, social, economic, political, and architectural history; (b) conserving property values in the district; (c) fostering civic beauty; and (d) promoting the use of an historic district for the education, pleasure, and welfare of the citizens.

In 1999, your Historic District Commission met the first Thursday of each month whenever there was a petition relating to the Commission's ordinance to regulate "the construction, alteration, painting, moving, demolition, or use of structures and places..." within the district. In meeting our responsibilities, we held special site visits and communicated with other Town committees, commissions from other districts, and State agencies.

During 1999, the district was enhanced by the re-creation of a small park, owned by the Village Improvement Society, at the corner of Mountain and Bryant Roads. On the opposite corner, the Commission welcomed the establishment of the Currier House Bed and Breakfast. Finally, the renovation and rededication of the Historical Society's Monadnock No. 4 Fire House was accomplished.

The Commission extended appreciation to Owen Houghton for his years of service as Commission member and Chairman, and they welcomed new member David Lang.

Respectfully submitted,

William M. Driscoll, Chairman
Nancy Nelson, Secretary
Michael Barlick, Selectmen's Representative
Joanne A. Buck, Planning Board Representative
Helen Cox
George Dishong
Linda Giragosian
David Lang
Nancy Lloyd
John P. Sanderson

Report of the Treasurer of the Jaffrey Public Library
For the year ending December 31, 1999

General Checking Account

Balance on Hand January 1, 1999			$ 614.89
Income:	Stock/Bond Investments	$26,826.00	
	Trustees of Trust Funds	$12,372.48	
	Memorials	$ 2,625.00	
Transferred from Book Fund Account		$ 1,103.87	
Total Income			$43,542.24
Expenditures:	Reimbursed to town	$40,000.00	
	Purchases (per Book Fund)	$ 1,103.87	
	Purchases (per Donations)	$ 2,000.00	
	Transfer to Bean Reading Room Fund	$ 250.00	
	Donation	$ 50.00	
Total Expenditures:			$43,403.87
Balance on Hand December 31, 1999			$ 138.37

Other Accounts

Money Market Savings Account

Balance on Hand January 1, 1999		$19,309.70
1999 Interest	$ 860.43	
Principal Repayments	$17,071.35	
Purchases	$18,954.99	
Balance on Hand December 31, 1999		$18,286.49

Trust Fund - Harrison Tweed Blaine Fund

Balance on Hand January 1, 1999		$ 1,196.29
1999 Interest	$ 54.75	
Transfer to Book Fund	$ 236.81	
Balance on Hand December 31, 1999		$ 1,014.23

Lost or Damaged Book Fund

Balance on Hand January 1, 1999		$ 505.86
Donations	$ 759.93	
Transfer to Checking	$ 1,103.87	
1999 Interest	$ 10.86	
Transfer from Harrison Tweed Blaine Fund	$ 236.81	
Balance on Hand December 31, 1999		$ 409.59

Marian Houghton Memorial Fund

Balance on Hand January 1, 1999		$ 2,032.63
1999 Interest	$ 91.27	
Balance on Hand December 31, 1999		$ 2,123.90

Homer and Louise Belletete Fund

Donation	$ 5,000.00	
Memorial Donations	$ 1,100.00	
1999 Interest	$ 106.52	
Balance on Hand December 31, 1999		$ 6,206.52

Respectfully submitted,

Patricia H. Cournoyer
Treasurer, Jaffrey Public Library

REPORT OF THE LIBRARY TRUSTEES

1999 was an exciting and productive year for the Jaffrey Public Library. Our circulation of materials continues to hold steady with growth in the requests for books on tape. We continue to broaden our book collection with the addition, this year, of more science fiction titles and more books for teens to read. Internet access continues to be popular with old, young, and those in-between. The number of people using the service increased over 300% compared to last year. In addition to residents browsing the web, the library staff used the web to answer reference questions that our print sources don't cover. This year, we added Thomas's Register and Reader's Guide Abstracts to our CD-ROM references. In the coming year, we hope to expand these resources by adding a reference computer to the Children's Department.

Our major project during 1999 was the upgrading of our automated circulation/catalog system. Our computer catalog is now easier to search offering keyword searching, especially helpful for those of you who only remember part of the title. Our catalog is now completely on computer, including the resources up in the local history room. So the cards are all gone, but for those of you still fearful of the computer, the library staff is always happy to help you.

The Children's Department has had a busy year during Christine Tarrio's first full year as Children's Librarian. There were 68 programs offered with 1,300 people attending. Programs included preschool storytimes, story and activity sessions for school age children, and cultural events for families featuring magicians and storytellers. Chris received a "Kid's Books and the Arts grant which allowed us to present an evening of storytelling and music with Tim VanEgmond, which was a highlight for all who attended.

Community outreach has expanded to include storyhours for Headstart and local daycare groups. A cooperative event with the Recreation Department was a success, and we hope to plan more in the coming year. The Summer Reading Program had 93 active participants who explored "Once upon a Summer Reading" with reading, craft activities, a puppet workshop, and a storybook field day. 56 Certificates were awarded by Elizabeth Shea, Chair of the Library Trustees. 765 books were read by members of the summer program with a grand total of 42,905 pages.

Monthly circulation contests in the children's room continue to keep children reading and returning their books. Each month has seen winners in all age groups and circulation is consistently high. Perhaps we should have monthly contests for the adults, too, and spread the fun.

During 1999, the library received a donation from Homer Belletete to start a fund to offset the cost of air conditioning the library. We also received a bequest from the estate of Norman B. Eves and donations in memory of James Ellison and Homer Belletete. Many town residents also honored friends and family by adopting books through our holiday Adopt-a-Book program, which is a great boon to the children's department.

In closing, we'd like to recognize the many people that make this library an important and helpful part of the community — our staff, our weekly volunteers, the Friends of the Library, and you — the people of Jaffrey. Thanks for your support!

Respectfully submitted,

Jaffrey Library Trustees

Elizabeth Shea, Chair	Patricia Cournoyer, Treasurer	Kevin Sterling
Lyn Lambert, Secretary	Frederick Richardson	

REPORT OF THE MEETINGHOUSE COMMITTEE

The Meetinghouse was used for the Shakespeare Festival by Conant in May and during the summer by The Amos Fortune Forum, The Monadnock Music, meetings of the Historic District Commission, and several weddings.

Several meetings were held on the subject of replacing the stage curtains, which were old and in need of repair or replacement. It was decided to replace them, and The Amos Fortune Forum Committee, The Village Improvement Society, The Historical Society, and the fund maintained by the Town made this possible. The amount expended was $8,000, and it has put a fitting cap on the overall beauty of the Meetinghouse.

For the past several years, Peter Lambert has been in charge of the upkeep of the Meetinghouse, and we wish to thank him for his work, his interest, and for the descriptive folders he wrote as handouts to visitors.

Respectfully submitted,

Michael C. Barlick
George H. Cox
John Sanderson

REPORT OF THE MONADNOCK ADVISORY COMMISSION

REPORT TO THE TOWNS OF: JAFFREY, DUBLIN, MARLBOROUGH, TROY, AND FITZWILLIAM

The Monadnock Advisory Commission is charged by the State of New Hampshire under *Revised Statutes Annotated (RSA)* 259:1 to advise the Department of Resources and Economic Development (DRED) on the management of their lands and leased lands of the Society for the Protection of New Hampshire Forests and the Town of Jaffrey. The lands are located on Mt. Monadnock, Gap Mountain, and Little Monadnock Mountain (Rhododendron Park).

Saturday, June 16, 1999, the Commission met at The Inn at East Hill Farm in Troy. Business attended to was as follows:

- Discussion on the Monadnock Management Plan was tabled in light of pending legislation to fund a master plan for Monadnock, Gap, and Little Monadnock Mountains. The plan will be formulated sometime after the end of the year.

- Continued discussion on the Dublin Trail parking lot in Dublin.

- The republication of the Monadnock Guide.

- Legislation has been introduced to allow the Commission to accept gifts, grants, and donations and to have tax exempt status. The bill was subsequently passed.

- A time capsule will be buried somewhere at the base of the Mt. Monadnock on or about May 1, 2000.

The public is encouraged to contact their Commission members with suggestions and comments.

Members of the Monadnock Advisory Commission are:

Jaffrey	Ann Royce, Bill Elliott
Dublin	Betsy Harris, Tom Wright
Marlborough	Ernie Linders
Troy	David Adams
Fitzwilliam	Daniel Leary, Thomas Parker

Respectfully submitted,

Bill Elliott

REPORT OF THE PLANNING BOARD

In a year with a relatively light case load, the Planning Board reviewed 12 applications:

6 site plans
3 subdivisions
1 amendment to a previously approved subdivision
2 change of use site plans

Again, the preliminary discussion time, allotted before each meeting, has proved helpful to the Board and to those seeking various approvals.

The Mobile Home Park regulations had not been updated for many years. An in-depth review of these regulations was completed, and the resulting changes will be presented to the Town in March 2000. A number of other relatively minor changes to the Land Use Plan, largely characterized as "housekeeping," will also be presented to the Town in March.

The Board of Selectmen proposed, and the Planning Board endorsed, changes to the Impact Fee Ordinance that will make the Board of Selectmen the appellate body and that will allow the Board of Selectmen to exempt all or a part of the school fees for deed-restricted elderly housing projects. Further, the changes will require that school funds only be used as revenue to reduce Jaffrey's local education rate.

Last year, the Planning Board supported the application to the Main Street Program, and the Board is looking forward to collaborating with this group as their work progresses. Certainly, the importance, to the town as a whole, of a thriving downtown area is clear to everyone, and efforts to improve the downtown need to be supported.

The Cluster section of the Land Use Plan was reviewed for inconsistencies and clarity. After approving the changes resulting from this process, we concluded that a serious study of the long-range impact of development (particularly in the rural zone) is appropriate before substantive changes are proposed. We are not alone in our concern for the fragility of our "rural character." One cannot pick up a newspaper without reading about "suburban sprawl," "fragmenting space," "stripping," or "smart growth." Political leaders, environmental, State, regional, and local planners are all focused on these issues. Our job i to find the right solution for Jaffrey.

My thanks go the members of the Board, not only for their diligence, but also for their individual good humor and collective thoughtful response to complex issues.

Respectfully submitted,

Diane Schott
Chairman

REPORT OF T.E.A.M. JAFFREY

-Together Everyone Accomplishes More-

On May 10, 1999 approximately 50 hard-working and dedicated volunteers boarded a bus for Concord to receive Jaffrey's designation as one of twelve Main Street Communities in the state of New Hampshire. This designation was the culmination of months of work fundraising, partnership building, and collecting data in order to complete the required 76-page application, allowing Jaffrey to become one of only 1700 communities in 43 states to officially enroll in the National Main Street Program. Celebrating 20 years this year, the National Main Street Program is sponsored by the National Trust for Historic Preservation and has such a proven record of success that six out of the original seven communities are still participants in this volunteer-driven program. The program uses a four-point approach to downtown revitalization by stressing design, promotion, organization, and economic restructuring as the necessary components of good downtown economic development.

TEAM Jaffrey started running with the Main Street Program by partnering with the Chamber of Commerce in raising funds for the new Homer J. Belletete Welcome Center through the ongoing "Buy a Brick" campaign and by helping local industry and the Chamber in planning for the Jaffrey Millennium celebration (to be held on September 23, 2000). Sadly, the first months of the TEAM effort was marred by the untimely passing of one of its most dedicated volunteers, Jennifer Morris. Her support and efforts are sadly missed, but her hard work laid the foundation for the continued operation of TEAM Jaffrey.

In September, TEAM Jaffrey took another step forward by hiring a full-time Executive Director to oversee volunteer activities, provide assistance to local business, and represent the TEAM in economic development efforts. September also saw the opening of the TEAM Jaffrey office on Main Street, and planning began for our National Main Street Resource Team visit in November. For four days (November 14-17) the Resource Team toured Jaffrey, spoke with businesses and citizens, met with the four committees, and conducted interviews with over 70 civic organizations, individuals, industry, businesses, and government officials. These activities culminated in a public presentation of findings and recommendations at a luncheon held at the United Church. We are currently awaiting the written report, which will be utilized in planning for the next 18 months. The Resource Team Visit represents part of the $50,000 of technical expertise that Jaffrey will receive as a designated NH Main Street Community.

TEAM Jaffrey worked with the Recreation Department and the Chamber on the Christmas Tree Lighting in early December, helping to expand the activities with a hayride, Christmas reading, and business open houses following the tree-lighting ceremony. The promotion and economic restructuring committee worked together to introduce "Jaffrey Bucks" in time for the holiday season. This ongoing program promotes gift certificates that are redeemable town wide. Unlike normal certificates that restrict the recipient to redeeming at a single business, Jaffrey Bucks allow the recipient to choose where they wish to spend it. This program makes our downtown businesses more consumer friendly and encourages local residents to spend money downtown.

In closing, the four committees and the board of directors of TEAM Jaffrey are diligently working on the work plans for the next eighteen months. Plan to see many more activities in our downtown district over the next year, and please remember — TEAM Jaffrey is a volunteer organization dedicated to the enhancement and revitalization of our downtown. **THE PUBLIC IS ALWAYS WELCOME TO ATTEND MEETINGS, AND THERE IS ALWAYS ROOM FOR MORE VOLUNTEERS. PLEASE JOIN US!**

Respectfully submitted,

Michael Provost, Executive Director
TEAM Jaffrey

THE 1999 REPORT OF THE JAFFREY VFW MEMORIAL AMBULANCE SERVICE INC.

	JAN	FEB	MAR	APR	MAY	JUNE	JULY	AUG	SEPT	OCT	NOV	DEC	TOTAL
FPC	3	5	3	6	3	1	2	3	6	8	2	4	46
RINDGE	20	17	12	14	19	23	13	10	18	22	22	19	209
JAFFREY	55	39	30	43	43	35	30	39	34	39	37	50	474
MUTUAL AID	5	2	0	0	0	1	1	0	0	2	0	0	11
ABDOMINAL PAIN	0	0	0	0	0	0	0	5	1	8	4	2	20
ALLERGIC REACTION	0	0	1	0	0	1	1	2	1	0	0	0	6
ASSAULT	2	1	2	1	1	0	0	1	0	0	0	0	8
BEHAVIORAL	0	0	0	1	5	1	0	1	2	1	2	1	14
BREATHING	12	11	11	11	5	6	10	8	12	3	6	24	119
CARDIAC ARREST	2	2	0	2	0	1	0	1	1	1	1	0	11
CHEST PAIN	4	5	6	6	6	10	1	4	3	5	10	5	65
CVA	0	0	0	0	0	0	0	1	1	2	0	1	5
DETAILS	0	0	1	0	0	0	1	0	0	0	0	0	2
DIABETIC EMERG.	0	3	0	0	0	0	1	0	0	0	0	1	5
EMERG. TRANS.	0	0	0	0	0	0	0	0	0	1	0	0	1
FALSE	2	0	0	1	1	0	2	0	1	2	1	0	10
HEAT/COLD	0	0	0	0	0	0	0	1	0	1	0	0	2
HEMORRHAGE	0	3	3	1	3	0	1	1	4	2	2	1	21
INJUR/PAIN	18	8	3	15	15	15	15	0	0	0	0	0	89
MVA	10	3	4	2	9	10	0	8	8	14	7	4	79
NO TRANS.	0	5	4	4	9	4	11	8	6	18	7	7	83
NON-EMERG. TRANS.	4	1	1	2	1	2	0	0	4	3	2	5	25
OB/GYN	0	0	0	0	0	0	0	0	0	0	0	0	0
OVERDOSE	3	2	2	3	2	1	1	1	3	8	2	2	30
PUBLIC ASSIST	0	3	0	5	3	1	0	1	0	2	1	0	16
SEIZURES	3	2	0	0	1	2	0	0	1	1	1	2	13
SICK/OTHER	18	15	8	11	12	8	11	9	5	5	9	13	124
STANDBY	5	3	3	1	1	2	0	4	0	1	1	1	22
TRAUMA	0	0	0	0	0	0	0	7	11	9	13	11	51
UNTIMELY DEATH	0	0	0	1	0	0	2	0	0	0	0	0	4
TOTAL 1999 CALLS	83	63	45	63	65	60	46	52	58	71	61	73	740
TOTAL 1998 CALLS	62	67	52	55	52	52	73	68	64	75	57	74	751
TOTAL 1999 HOURS	382	294	211	312	320	303	262	290	259	303	258	394	3588
TOTAL 1998 HOURS	272	280	255	320	350	335	446	321	329	372	291	342	3910
TOTAL # HOURS FOR AMBULANCE CALLS							3588						
ESTIMATED # HOURS FOR TRAINING/CONT. ED							2268						
TOTAL # OF HOURS FOR 1999							5856						
TOTAL # OF HOURS VOLUNTEERED							5856	At 8.50 per hour				$	49776
TOTAL AMOUNT TO MAINTAIN AMBULANCE SERVICE												$	33000
TOTAL AMOUNT SAVED													82776

As you can see from the above report, this service could not operate without the volunteered time and dedication of its EMT's and auxillary members. We do not receive any compensation for our time or training. The $8.50/hr. represents the cost per hour if we were to be paid.

REPORT OF THE Y2K COMMITTEE

Beginning in late 1998 and early 1999, several Jaffrey citizens, with concerns about possible disruptions due to the Year 2000 rollover, started a dialog with the Town Manager and the Board of Selectmen. Because of that dialog, a meeting was held on January 26, 1999, at the Town Offices with the Town Officials and several of those citizens. The Board of Selectmen appointed a volunteer "Y2K" Committee to assist the Town with information gathering and education as to Y2K and how to best prepare for the date change. Several meetings of this volunteer committee were held and several items were proposed. These items included a general information mailing and a town-wide meeting for discussion (held April 10, 1999, with about 150 in attendance).

Additionally, as more information became available, more was published to the community. A massive effort was launched to develop a system of "neighborhood coordinators" (NCs) with a total of 70 people volunteering to be active in their neighborhoods to help where needed, whether for information about Y2K or about special needs of citizens in their locales. There was also an extensive effort made by the Amateur Radio Operators (AROs) to develop a wide-area communications network to assist police and emergency personnel should the need arise. The Town also purchased a radio pack for emergency use, which was installed by the AROs at the Police Station. Several sites were also identified as potential shelters, and the School District and Town split the cost of a generator installed at the Middle School/ Pratt Auditorium, the main shelter for Jaffrey. A committee was organized that could open the shelter, under Red Cross guidelines, and be the preliminary staff.

Committee meetings continued to be held on an average of one every other week; more information was gathered, reviewed, and published. The Jaffrey emergency plan was reviewed and rewritten with input from the committee; total Town agency and citizen awareness was raised, and contingency plans were reviewed, including individual/family preparedness.

Jaffrey was early in getting started with Y2K by comparison to many areas of the country, and because it was fully supported by Town officials, a significant amount of excellent work was done (to the point that the surrounding towns in the region used Jaffrey's information as the model).

All reports and major pieces of information that were developed for Jaffrey are in the archive file in the Town Offices.

Sincere thanks are given to the Town Officials for their support with this endeavor and to the entire Committee for their time and efforts. Special thanks must be given to Mr. Chris Edscorn and his group of Amateur Radio Operators for their dedication and hard work in developing the communications network, which will be ongoing and can be activated for any emergency.

Finally, special recognition must be given to Mrs. Bobbie Gilbert and her coworker, Mrs. Terry Landis, for the hours they spent in developing the Neighborhood Coordinators plans and training — a time-consuming, but very valuable and worthwhile project, which also can be activated in any emergency if needed.

Thus, with this final report, the Y2K Committee feels that their work has been completed and, pending approval of the Board of Selectmen, this committee is now dissolved.

Respectfully submitted for the Y2K Committee,

Hobie Harmon
Cochairman

REPORT OF THE ZONING BOARD OF ADJUSTMENT

In 1999, Jaffrey's Zoning Board of Adjustment received 23 applications, as follows:

	Approved	Denied	Withdrawn
Administrative Appeal (with a variance)	1		
Equitable Waiver		1	
Special Exception	1		
Special Exception (with a variance)	3		
Variance	12	4	1
Totals:	17	5	1

Jaffrey's Zoning Board of Adjustment invites and encourages interested citizens to attend their public hearings. In some cases, an application may have an effect on properties not abutting the applicant's property. Input from all citizens is encouraged and appreciated.

Respectfully submitted,

Katherine E. Olson

Board Members:

Katherine E. Olson, Chairman
Andrew Webber, Vice Chairman
Jennifer Roth
Lee Sawyer
Phil Trembley
James Dumont, Alternate
Stanford Long, Alternate

REPORT OF THE TOWN MANAGER

On July 8, 1999, we were shocked and saddened by the tragic death of Jennifer Morris, our Administrative Assistant. Jen was a bright and cheerful person who was a pleasure to work with. She is missed by all of us.

It is my hope that some year in the Selectmen's Report, the Public Works Director's Report, and the Town Manager's Report we will not have to report anything about water and sewer projects, upgrades, mandates, and the like. Either one of these issues has been on the forefront of our agendas for the past ten years, and it is frustrating that we are not able to put these issues to rest once and for all. You can expect a warrant article on the 2000 Town Warrant for $1.5-million to replace a number of water mains. We hope that with the replacement of these mains we will be able to reduce the need for a third source of water. As you may know, we currently have two main sources of water — Turnpike Well and Contoocook Well. The State of NH is trying to get us to put a third source on line in the event one of these two sources becomes unavailable. This notion makes sense in the long run, but we want to keep costs as low as possible. The sewer project will be discussed in the coming year, and you will likely see a bond vote for that in 2001.

The current economy provides benefits to us all with increased job opportunities, higher wages, and higher property values. However, the increased economic activity requires additional Town services such as more requests for police assistance and recreational activities, more building permits for our Building Inspector and assessing clerk to follow-up, and increased activity for our Planning Board and Zoning Board of Adjustment, as well as many other services. I think we all appreciate the robust economy, but please note that it does have an effect upon the cost of your town government.

It was most pleasurable to spend a quiet New Year's Eve 1999 at home with no Y2K glitches. I think we all were somewhat relieved by that. I would like to make a special note to thank all the Y2K committee members, the neighborhood coordinators, the ARES radio operators, and anyone else involved in Jaffrey's efforts to reduce the impact a Y2K disaster may have had. The efforts of all these volunteers did not go for naught. We benefitted from these efforts in many ways which will serve us well in the years to come. Thank you Y2K volunteers!!

All of our town departments are well-managed by professional and competent department heads. Our town employees, whether full-time, part-time, or seasonal, continue to provide top-quality professional services to the Town of Jaffrey. Each employee is committed to his/her job, and providing a service to you for which you can be proud. I sincerely appreciate the efforts they put forth every day (and night!), and I hope you do as well. Thank you Town of Jaffrey employees!!

I look forward to another prosperous year for the Town of Jaffrey and the opportunity to work for a Town with so many friendly people. We are all fortunate to live in and enjoy the most beautiful part of New Hampshire.

Jonathan Sistare
Town Manager

REPORT OF THE ANIMAL CONTROL OFFICER

1999 was slightly quieter than last year. I responded to approximately 350 calls and had several ongoing investigations for anything from abuse to abandonment. One abuse case is still pending. I had the opportunity to further my education by attending a weeklong Animal Control Officer seminar at the University of New Hampshire.

The Town also acquired a citronella antibarking collar, which was very popular and seemed to work well for residents who used it.

CATS

Abuse	1	(ongoing)
Nuisance	22	
Missing/Found	12	
Hit by Vehicle	7	
Strays Brought to Facilities	3	
Give-ups/Abandoned	5	
Places in Homes	2	
TOTAL	**52**	

DOGS

Temporary Protective Custody	2
Nuisance	60
Bite Reports	6
Missing/Found	21
Hit by Vehicle	3
Strays Brought to Facilities	15
Strays Brought Home	12
Give-ups/Abandoned	3
Barking Complaints	16
Deceased Dogs	4
Dogs in Danger	3
Owner Pickups	5
Placed in Homes	1
Neglect/Abuse	3
Warnings	4
Civil Forfeitures (Fines)	7
Resolved in Court	1
TOTAL	**176**

OTHER ANIMALS **27**

I also responded to four wildlife calls.

I had 30 miscellaneous calls. These were mostly followups from previous happenings or neighborhood patrols where an ongoing problem had been reported

These give a **Grand Total of 262** calls for Calendar Year 1999. The remaining calls were resolved with just a phone call or two from me.

For 2000, please keep the following in mind:

- Dogs *must* be licensed by April 30th. Failure to do so will result in fines.
- Jaffrey has a leash law in place. Please do not let your dog roam unattended.
- The public beaches at Thorndike Pond and Contoocook Lake are off limits to dogs *at all times*. Dogs may swim at Gilmore Pond.

Respectfully submitted,

Karen Barthel
Animal Control Officer

REPORT OF THE BUILDING INSPECTOR

1999 Quarterly Reports

Building permits issued during *1999* are categorized as follows:

Residential	1st Qtr	2nd Qtr	3rd Qtr	4th Qtr	Total
Additions	4	9	7	5	25
Barns	0	1	2	2	5
Decks/Porches	1	17	6	0	24
Demolition	1	3	2	3	9
Garages	1	2	3	2	8
Houses	3	4	4	9	20
Mobile Homes	0	0	0	0	0
Pools	0	1	2	0	3
Remodeling/Dormers	3	6	7	2	18
Sheds/Outbuildings	0	5	4	4	13
Industrial/Commercial					
Apartments/Condominiums	0	0	0	0	0
Additions	0	0	1	0	1
Accessory Buildings	0	0	0	0	0
Buildings	0	4	2	1	7
Demolition	0	1	1	0	2
Remodeling	8	4	2	1	15
Structures	2	0	2	1	5
Totals	23	57	45	30	155

The building department followed up on 26 complaints.

Respectfully submitted,

David Baron
Building Inspector

REPORT OF THE FIRE DEPARTMENT

1999 was a very busy year for the Jaffrey Fire Department. We answered over 190 Fire and Rescue calls. There was a significant rise in the number of major fires. These fires really test Fire Department training and equipment. Our Firefighters did a great job, and our apparatus and equipment performed very well.

The following is a breakdown of the types of calls requested from the Department over the past year.

Motor Vehicle Accidents	**20%**
Fire Calls: Structure & Non-structure	**17%**
Automatic Alarms	**20%**
Mutual Aid to surrounding communities	**19%**
Brush Fires	**4%**
Service calls & assistance to other agencies	**17%**
Odor investigations & spills	**3%**

The Fire Department is experiencing a shortage of volunteers to become Call Firefighters; this continues to be problem for Volunteer and Call Fire Departments in this area. We are looking for acceptable applicants, and we will be increasing Firefighter hourly wages in an attempt to keep the Firefighters that we have and help in recruiting more Firefighters.

Jaffrey's Firefighters spend a lot of time dealing with emergencies, training, and maintaining equipment. It is time to increase wages to pay for our Firefighters time and commitment. Our response time and firefighters per call remains at an acceptable level.
We want to keep it that way.

Jaffrey's fire apparatus meets all standards and is in good condition. We are in the process of increasing the pump capacity of our hose truck. The fire department is very well equipped for fire and rescue, and we are continuing to upgrade our breathing apparatus and fire hose. We recommend that we continue to place $25,000.00 in the capital reserve account for the eventual need of fire apparatus or major repairs to existing units.

The roof on the Fire station had to be replaced this past year. The replacement cost was just over $19,000.00. We have replaced four of the six overhead doors and will probably have to replace some of the other doors. We are also planning to paint the interior of the truck bay.

We commend and thank Jaffrey's Firefighters for their service and dedication to duty.

In addition, we thank Jonathan Sistare, the Board of Selectmen, and the Citizens of Jaffrey for their continued support.

Install a Smoke Detector on every level of your home and in every bedroom.

SMOKE DETECTORS SAVE LIVES

Respectfully submitted,

John A. White, Chief

Kevin Chamberlain, Assistant Chief

REPORT OF THE HEALTH OFFICER

The Health Officer responded to 74 calls in 1999. The breakdown is as follows:

Failed Systems	10
Perk Tests Witnessed	44
Water Testing Assists (rounds)	9
Received and acted on a complaint of unacceptable levels of E coli bacteria in natural swimming area	4
Health Violation by Landlord	6
Daycare and Foster Care Inspections	4
Animal Bite	2
Conducted Water Samples at Pubic Beach	2
Health or Nuisance Health Violations by Property Owners	6
Complaint of Offensive Odor from Restaurant	1
Complaint of Abuse/Neglect of Elderly	2

Received a report of and conferred with State Health Officers of Approximately 65 cases of a GI illness at a local Scout Camp

Respectfully submitted,

Rick F. Forcier, Jr.
Jaffrey Health Officer

REPORT OF THE LIBRARY DIRECTOR

Registered borrowers as of December 31, 1999	2,934
Library Holdings	
Books	
Adult	13,741
Children	9,142
Reference	1,249
Newspaper Subscriptions	8
Magazine Subscriptions	77
Issues Circulating	1,180
Videos	349
Audiotapes	390
Puppets	102
Microfilms	123
Circulation	**37,804**
Adult books	14,950
Children's books	18,528
Audio tapes	850
Video tapes	1,676
Magazines	1,350
Puppets	450
Library Services and Programs	
Reference questions answered	2,194
Materials borrowed from Interlibrary loan	450
Materials loaned to other libraries	482
Internet use	1,148
Use of meeting room	50
Summer reading program	
Active participants	93
Certificates awarded	57
Children's programs	68
Attendance at programs	1,300
Adult programs	10
Attendance at programs	165
Amos Fortune programs	12
Amos Fortune Packets sold	23

Respectfully submitted,

Joan Knight
Library Director

REPORT OF THE OVERSEER OF PUBLIC WELFARE

The Year 1999 was particularly gratifying in that, unlike the prior two years, we were able to return to the General Fund $17,500.00 in unexpended funds. We were able to accomplish this by various means — primarily the continued strong economy. Job growth in many areas, including manufacturing and services industries, was able to provide opportunities for those who were new entries into the labor market or who were seeking better wages. Other measures undertaken include adoption of a "Workfare Program," a greater emphasis on job search requirements, and a better-stocked food pantry in the Town Office.

Once again, the single, largest request for assistance has been in providing shelter either for temporary housing or assistance in paying monthly rent. This is a problem that will persist until more low-cost housing becomes available. Working families with hourly wages at $8.00/hour cannot afford to pay $500-600/month for rent. Even families with working mothers (whose earnings go mostly towards day care) have a difficult time making ends meet.

Respectfully submitted,

Franklin W. Sterling, Jr.

Fund	Food	Shelter	Medical	Utility	Miscellaneous	Total
General Fund	$2,657.34	$32,314.67	$5,283.22	$6,102.89	$973.18	$47,331.30
Badger Fund	$363.00	$12,475.00	$2,081.98	$2,672.49	$314.75	$17,907.22
Warren Fund	$30.00		$49.99			$79.99
Cilli Fund	$50.00	$2,563.00		$394.32	$30.00	$3,037.32
Conant Fund						
Church Fund	$15.00	$515.00	$1,356.08	$714.15		$2,600.23
TOTALS	**$3,115.34**	**$47,867.67**	**$8,771.27**	**$9,883.85**	**$1,317.93**	**$70,956.06**

REPORT OF THE POLICE DEPARTMENT

Due to significant employee turnover, injuries, and sickness this past year, the Police Department was limited in what it could do to achieve many of the goals we had set for ourselves previously. Because of the staffing shortages, we were unable to offer those additional services that enhance the department's relationship with community members who do not typically come in contact with police. Instead of expanding services, the department was forced to concentrate largely on providing adequate around-the-clock patrol shifts to ensure public safety. We had to spend a significant sum of money in overtime costs to keep police coverage at acceptable levels.

As many of you know, our police department is relatively small. We have an authorized level of ten full-time and six part-time officers. When even one officer leaves, the void is felt. Due to the robust economy, intense recruiting by New Hampshire State Police, the federal COPS program putting 100,000 new officers on the streets, a large pool of police officers reaching retirement age, as well as noncompetitive salaries and benefits, the personnel turnover and absenteeism has made for a very difficult time.

In the past 18 months, we have lost seven full-time officers and four part-time officers. We also had three officers on extended leave for health issues and work-related injuries, and two officers, as of this writing, are on light-duty status for medical reasons. We presently have openings for two federal grant full-times officers and four part-time officers and are working hard to fill the openings. All nonpatrol officers, including myself, were assigned to patrol duty. (In case you're wondering, I did not forget how to drive a black and white!)

Priorities have to be set. The basic protection of life and property and prevention of crime and supplying emergency services must come first.

It is especially disconcerting to me that we were unable to continue becoming more connected with the community because we could not offer preventive and informational programs. That means we could not spend the time we wanted meeting regularly with students, teachers, administrators, and counselors in our schools and with our senior citizens. Building those relationships means a better town in the future.

All that said, I think we are over the "proverbial hump." The Town Manager and the Board of Selectmen are helping us through the staffing crunch. They are taking a realistic look at wages and benefits and manning levels that will provide a higher degree of service to the community and schools and enhance our recruitment and retention efforts. We have had several recent successful recruitment drives that have resulted in conditional offers being made to two full-time officers and four part-time officers. After completion of our field training program, we expect the full-time recruits will be on the job by Summer and the part-time officers should be ready by Fall.

Our success in completing this task and maintaining our edge of excellence greatly depends upon your support in our joint effort to keep Jaffrey safe and thriving. As I have said many times before, "We draw our strength from the community." This vision of partnership keeps us thriving. When we are successful in solving our recruitment and retention problems, the Jaffrey Police Department will emerge a stronger and more viable community organization.

Respectfully submitted,

Robert A. Pelio
Chief of Police

JAFFREY POLICE STATISTICS, 1999

CRIMINAL REPORTS	
Assault	51
Arson & suspicious fires	7
Auto theft	3
Bad check	7
Burglary	33
Child abuse / neglect	10
Child sex abuse	6
Criminal mischief	59
Criminal trespass	7
Disorderly / unwanted persons	10
Drugs	9
Alcohol	7
Fights / brawls	13
Forgery / fraudulent activity	11
Harassment/stalking/threats	23
Sexual assault / rape	4
Suicides/threats/attempts	9
Theft	80
Weapons/fireworks	9

NON-CRIMINAL REPORTS	
Alarms	143
Family fights	84
Unattended death	4
Civil matters	46
Lost/found property	72
Missing persons	7

JUVENILES	
Runaways	29
Juenile complaint/problem	159

ASSISTS	
Includes assistance rendered to citizens, law enforcement, fire department and ambulance	519

ARRESTS	
Persons detained	432
Protective custody	67
Warrants / Capias	24
Assault	36
Burglary	13
Criminal mischief	19
Criminal trespass	12
Disorderly conduct	17
Drug offenses	65
Alcohol offenses	68
DWI	58
Operating after susension	40
Theft	26
Sex offenses	8
Resisting arrest	9
Forgery	3
Fraud	2
Criminal restraint	2
Weapons/fireworks offenses	3
Threats/harassment	3
Court/bail order violations	12
Minors with tobacco	27
Other	40

TRAFFIC CRASHES	
Property damage only	62
Personal injury	17
Fatalities	0

TRAFFIC ACTIVITY	
Citations	947
Warnings	3351

LOGGED CALLS FOR SERVICE, 1999	5256

REPORT OF THE PUBLIC WORKS DEPARTMENT

The Cemetery/Parks and Commons Division performed 14 full-body burials and 9 cremation burials, and they maintained the Town's public spaces in proper condition.

The Highway Division provided regular maintenance of over 64 miles of Town roads. The winter maintenance included ongoing treatment of stubborn ice which remained from prolonged freezing precipitation in January. Road surface reconstruction involving pavement installation and/or replacement was performed on the following roads:

Amos Fortune Road:	2,160 feet	Prescott Road:	1,970 feet
Gilmore Pond Road:	1,865 feet	Prospect Street:	758 feet
Nutting Road:	398 feet	Squantum Road:	5,875 feet

Additional paving was done on Charlonne Street and Main Street in conjunction with sewer line work. On Ingalls Road, portions of the roadbed were re-graded, ditches were cleaned, and culverts were replaced. An engineering design layout for the realignment, widening, and paving of a portion of Ingalls Road was prepared and approved. The parking lot for the Town Office and the Police Department was paved. A new retaining wall was constructed at the Police Department to widen the adjacent lane. Several new road signs were installed. An emergency generator was installed at the DPW garage.

The Sanitation Division operated the Transfer/Recycling Station, processing approximately 1,262 tons of refuse and construction debris for disposal. This represents an increase of 18% over the 1998 amount. In addition, a large amount of other material was recycled.

The Sewer Division continued its program of sewer upgrades to remove infiltration/inflow (I/I), replacing 832 linear feet of sewer on Charlonne Street and 220 linear feet on Main Street. A diver performed repairs to the wastewater treatment lagoon aeration piping. An application was submitted for renewal of the wastewater discharge permit. A pilot plant was constructed and operated to test the treatability of the wastewater by fixed-film for ammonia removal. A new emergency generator was installed at the Jaffrey Center pump station. Numerous repairs were made to equipment and controls.

The Water Division installed a new pipeline in Nutting Road crossing the Contoocook River bridge, thus restoring a critical link in the pipe system. 25 water line leaks were repaired. Several hydrants and meters were replaced. The Town's consultant undertook an engineering study to develop a new water source to meet State requirements for backup supply quantity. As required by State and Federal regulation, the first Consumer Confidence Report was issued to water users. Hydrant flushing was performed in the Spring. Numerous repairs to controls and equipment were made. The Water Division pumped a total of 151,796,000 gallons of water from the two town wells in 1999 for an average of 415,879 gallons per day. This is a decrease of about 5% from 1998. Survey and easement preparation work was done for the water lines in Little Michigan and Woodmere.

Respectfully submitted,

J. Esposito ("Jes") Alexant, PE
Director of Public Works

REPORT OF THE RECREATION DEPARTMENT

This year has been busy for all of us. At times we are so busy with our own lives that we cannot get involved in our community, but I would like to recognize the effort that has been put forth by volunteers.

One of the goals of the Recreation Department in 1999 was to establish relationships with students from Franklin Pierce College, Conant High School, and the Jaffrey/Rindge Middle School. These students are the future of our community. With their help, along with great support from teachers and administrators, we have had more community involvement this year. We want to continue to increase this involvement; it is what makes our community stronger. We are very grateful for the Friends of Recreation as well as the adults who help us. I am proud to report that the Recreation Department has completed 1999 within budgeted guidelines and has also finished with a small surplus in the Special Recreation Fund!

This past year provided only one staff change — Janet Sullivan retired from our department after ten years of service. Kathy Batchelder is now providing valuable clerical support as well as a communication link between the public, schools, and our department.

What Was New in 1999: Many activities were changed this year. The Easter Event had the first ever marshmallow drop from a plane flying over Humiston Field, much to the delight of the 150 children in attendance! Our Halloween activities were assisted by 25 Franklin Pierce College students and new games were constructed for the party. The Christmas Tree Lighting Ceremony was expanded to offer hay rides and a reading of "The Night Before Christmas." We added a sand volleyball court and horseshoe pits at Lake Contoocook, an additional ice rink at Humiston Field for hockey players, a covered pavilion at Humiston Field, and wecontinued to improve the appearance of our facilities. New events included the Black Fly Folk Festival at Humiston Field that showcased local musical talent, a very popular Spring Indoor Soccer Program for children that will be expanded this year, Babe Ruth District Baseball Tournaments for players 13 and 15 years old were held in Jaffrey in July with outstanding attendance, the Temple Mountain After-School Ski Program returned in 1999 with over 50 participants, after-school Karate Classes began in the fall, and we had a wonderful Fall Foliage cruise aboard the M/S Mt. Washington.

What to Expect in 2000: I always start out with a small list of things to accomplish, but by the end of the year, we have managed to add to the list! In 2000, we hope to add Youth Flag Football, expand the ski program to include Pat's Peak for Middle & High School students, provide programs during the school winter break, refurbish the skate rink, add two outdoor basketball courts and a volleyball court, complete the parking project for Humiston Field, assist in Millennium events, have some beach parties for residents during the summer at Lake Contoocook, and continue to work with community leaders to provide improved facilities and programs.

Well, that should keep us busy at the Recreation Department! But, we can always squeeze some time to provide additional programs or activities if you want to help out! Just call us at 532-7863. I would love to hear from you.

Respectfully Submitted:

Walt Pryor, CLP
Director of Recreation

1999 RECREATION PROGRAMS AND PARTICIPATION

Participants are those who take part in our activities. If a person takes part in 10 activities, they count as a participant 10 times. Participant hours are the hours our participants spend in a particular program. Please keep in mind that some of the programs listed are not directly administered by the department, but are coordinated by a dedicated group of volunteers. Baseball and Softball programs for youngsters under 12 are not listed, but are supported by the department in some ways.

Activity/Program	Participants	Participation Hours
Senior Trips (10)	115	805
Cape Cod Trip (3 days)	8	192
* Fall Foliage Trip on M/S Mt. Washington	16	112
Boston Red Sox Trips (2)	75	525
New England Flower Show	16	112
Disney on Ice	45	360
Easter Event	150	150
*Black Fly Folk Festival	100	100
Summer Band Concert Series (6)	800	1600
John Morgan Run	100	200
End of Summer Block Party	300	450
Cow Flop Lottery	350	n/a
Halloween Haunted Hay Ride	300	300
Halloween Window Painting	53	159
Halloween Party/Elementary Schools	250	375
Christmas Tree Lighting (includes hay rides)	300	300
Christmas Craft Fair	750	550
Santa Letters & e-mail	25	n/a
Youth Basketball & Emerald Valley/Silver Valley Basketball	191	2818
Temple Mountain Ski Program	51	1785
1. Open Volleyball	1450	2900
2. Roller Skating @ Pratt	4000	8000
3. Jaffrey/Rindge Marlins Swim Team	75	500
Spring Soccer	15	450
*Spring Indoor Soccer	43	215
Spring Swim Lessons	91	455
Summer Swim Lessons	40	320
Fall Swim Lessons	82	410
Summer Golf Clinics (2)	10	50
Boy's Babe Ruth Baseball	40	800
Boy's Babe Ruth District Tournaments (2)	1000	2000
Girl's Babe Ruth Softball	30	600
Summer Soccer Camp	25	500
Hershey Track & Field	8	160
Fall Soccer & Fall Soccer Traveling Team	138	2080
Dog Obedience Class	10	50
Karate Class	20	800
Walking Club	12	288
Ice Skating/Skate Park/Youth Center	1000	2000
Contoocook Beach Attendance	3250	4875
Thorndike Pond Attendance	1750	2625
Spring Break Camp	28	980
AIM Summer Camp	241	8435
45 programs for a total of:	**18353**	**52386**

* - New Program
1) Special Thank You to Nancy Stone
2) Special Thank You to Friends of Recreation
3) Special Thank You to Marge Clark-Kevan

Births for 1999

Date	Name	Parents	Place
Jan 1	Emily Danielle Reider	Maureen Reider Stephen Reider	Keene
Jan 18	Danae Elizabeth Hunt	Charity Hunt Matthew Hunt	Keene
Jan 21	Mercedes Elise McNamara	Jennifer McNamara Nicholas McNamara	Keene
Jan 29	Kerrigan Ashlea Bergeron	Alison L. Ojala Christopher R. Bergeron	Peterborough
Feb 5	Cameron Scott Eaves	Amy Eaves Nathaniel Eaves	Keene
Feb 9	Amberley Joy Olsson	Karen Olsson Christopher Olsson	Keene
Feb 16	Wyatt John Robbins	Kathryn J. Lyons John C. Robbins	Peterborough
Feb 16	Molly Anne Robbins	Kathryn J. Lyons John C. Robbins	Peterborough
Feb 20	James Grant Kemnitz	Sonya Kemnitz John Kemnitz	Manchester
Feb 20	Michael Layne Kemnitz	Sonya Kemnitz John Kemnitz	Manchester
Feb 20	Mackenzie Ann Kemnitz	Sonya Kemnitz John Kemnitz	Manchester
Feb 23	Maximillian Colton Joaquin	Tanya Joaquin Sebastian Joaquin	Keene
Feb 28	Lillian Rose Belletete	Nancy Belletete David Belletete	Keene
Feb 28	Sean Matthew Driscoll	Judith M. Avigliano Sean M. Driscoll	Peterborough

Mar 3	Dallas Cole Wooster	Kristel K. Ojala Scott A. Wooster	Peterborough
Mar 3	Audrey Louise Quick	Margaret Castle Peter Quick	Keene
Mar 6	Graham Daniel Parker	Deborah S. Brahm Richard E. Parker	Peterborough
Mar 23	James Prescott Record	Lisa Record Ronald Record	Nashua
Mar 25	Ethan Ames Pierce	Sheila E. Ames Melvin W. Pierce	Peterborough
Mar 28	Madaleine Alise Mitchell	Sarah B. Bastoni Brian D. Mitchell	Peterborough
Apr 1	Jacob August Haase	Jean Haase Michael Haase	Keene
Apr 6	James Jonathan Olson	Kerrie L. Eichorn Jonathan A. Olson	Peterborough
Apr 10	Colby Nicholas Bartlett	Sacha Bartlett Cory Bartlett	Keene
Apr 15	Samantha Ruth Boutwell	Shannon M. Fournier Scott A. Boutwell	Peterborough
Apr 24	Moira Elizabeth Anderson	Judith Anderson Terrance Anderson	Keene
Apr 25	Kyra Haley Smith	Heather Smith Stephen Smith	Keene
Apr 30	Jacob Thomas Gemmell	Tina A. Winoski Thomas J. Gemmell III	Peterborough
May 1	Zachery Scott McLaughlin	Cynthia L. Bishop Scott A. McLaughlin	Peterborough
May 5	Anya Danielle Shemet	Elisa Besalel Mark S. Shemet	Peterborough

May 12	Alexandre Peter Wentworth	Anne W. Harvey Peter A. Wentworth	Peterborough
Jun 25	Christopher Matthew Joyce	Elizabeth Joyce Jason Joyce	Keene
Jun 26	Megan Patricia Wheeler	Ann M. Cournoyer Benjamin J. Wheeler	Peterborough
Jun 27	Amy Lee Worcester	Dawn Worcester Mark Worcester	Keene
Jul 7	Joshua Elwin Aho	Jennifer E. Schatz Caleb D. Aho	Peterborough
Jul 11	Cassandra Anne Riley	Julie A. Taubert Richard S. Riley	Peterborough
Aug 29	Timothy Tyler Moreau	Kathleen J. Grant Henry J. Moreau, Jr.	Peterborough
Sept 9	John Raymond Crook	Eleanor W. Driscoll David J. Crook	Peterborough
Sept 13	Megan Lynn Pelissier	Anne Pelissier Jeffrey Pelissier	Keene
Sept 13	Abigail Grace Sherlock	Amy Sherlock Patrick Sherlock	Manchester
Sept 15	Grace Lynn Chadbourne	Michele M. Nadeau David M. Chadbourne	Peterborough
Sept 17	Melanie Marie Seppala	Jessica Seppala Andrew Seppala	Lebanon
Sept 19	Nicholas Albert Lapointe	Donna A. Cloutier Curtis A. Lapointe	Peterborough
Sept 23	Dylan Christopher Bartlett	Julia M. Rivard Chris N. Bartlett	Peterborough
Oct 8	Nicholas James Boulerisse	Kathleen K. Murphy Ryan L. Boulerisse	Peterborough

Nov 11	Joshua Oneil Galante	Lisa J. Oneil David J. Galante	Peterborough
Nov 18	Destinee Amaya James	Daisey L. Rodriguez Anthony R. James	Peterborough
Dec 3	Amos Peter Duncan	Deirdre A. Blais Peter H. Duncan	Peterborough

(please note that not all maiden names were available)

Deaths Reported in 1999

Date	Name	Place of Death
Jan 1	Dora D. (Bosley) Moore	Jaffrey
Jan 2	Rosamond Jerauld Sanford	Jaffrey
Jan 3	Gertrude (Jacobs) Podwin	Jaffrey
Jan 11	John H. Kennedy	Peterborough
Jan 25	Florence M. Covey	Jaffrey
Jan 25	Lucy Pomponio Leach	Peterborough
Feb 3	James T. Halfpenny	Keene
Feb 5	Jesse H. White	Peterborough
Feb 13	John O. Gallagher	Jaffrey
Feb 14	Pauline B. (Bussiere) Forcier	Keene
Feb 19	Catherine L. (Lamont) Keenan	Jaffrey
Feb 20	John Yardley	Peterborough
Feb 22	Ora M. (Grenier) Sweeney	Peterborough
Feb 23	Sarah Kendall Ledoux	Jaffrey
Feb 24	Maximillian C. Joaquin	Keene
Mar 11	Ruth E. (Keenan) Shea	Peterborough
Mar 13	Lena T. (Solomito) Contessa	Jaffrey
Mar 21	James L. Henderson	Manchester
Mar 31	Marjorie Brown Lamb	Peterborough
Apr 3	Judith E. (Hadley) Winship	Peterborough
Apr 3	Preston C. Stokes	Peterborough
Apr 11	Dorothy F. (Burpee) Chamberlain	Jaffrey
Apr 16	Amy M. Christian	Peterborough
Apr 20	A. Barbara (Mason) McNabb	Jaffrey
Apr 24	Paul A. Leach	Jaffrey
Apr 30	Bissell Alderman	Peterborough
May 6	Olive Lynch	Jaffrey
May 7	Romolo Ascani	Peterborough
May 10	Octave J. Bernier	Peterborough
May 11	Florence Stevenson Whitehouse	Jaffrey
May 22	Vernon J. Bean	Jaffrey
May 26	Robert K. Massey	Peterborough
June 8	Marie A.(Gagnon) Trudelle	Jaffrey
June 10	Gertrude B. (Butler) Hannon	Keene
June 14	Joseph F. Forcier Sr.	Jaffrey
June 18	Dorothy Devens Clark	Jaffrey
June 30	Louise G. (Potter) Tremblay	Jaffrey
July 6	Gerald J. Martin	Gardner, Ma
July 7	Eleanor G. (Hansen) McNamara	Jaffrey
July 8	Jennifer A. (Lipp) Morris	Milford
July 15	Rosa M. (Gobeil) Taylor	Peterborough

July 14	Velma R. (Robbins) Daniels	Jaffrey
July 29	Duvglio A. Ascani	Peterborough
July 31	Edward J. Lambert	Lebanon
Aug 18	Helen T. Pelkey	Peterborough
Aug 20	Charles D. Burrage	Jaffrey
Aug 23	Bruno C. Koski	Lebanon
Aug 28	Ross M. Willis	Jaffrey
Aug 29	Dorothy Stott McCulla	Jaffrey
Sept 10	Katharine F. Hinckley	Peterborough
Sept 14	Lyla A. (Elwell) Letourneau	Peterborough
Sept 23	Gerald Witkop	Concord
Sept 27	Arthur M. Covell	Peterborough
Sept 30	Elda L. (Sinay) Stone	Jaffrey
Oct 3	Graziella O. (LaPlante) Cassey	Jaffrey
Oct 6	Lois Shaw Millard	Peterborough
Oct 16	May L. (Guy) Sands	Peterborough
Oct 17	Robert L. Daggett Jr.	Peterborough
Oct 23	Elias P. Breau	Peterborough
Oct 29	Pauline Lewis	Jaffrey
Oct 31	Frederick P. Harrsen	Peterborough
Oct 31	Larry P. Dexter	Jaffrey
Nov 2	Muriel J. (Sundman) Pulis	Jaffrey
Nov 16	Roland C. Deschenes	Jaffrey
Nov 18	Harold L. Turner	Peterborough
Nov 18	Phyrne E. (Page) Tingdahl	Jaffrey
Nov 20	Arthur A. Tremblay	Jaffrey
Nov 28	Beryl H. (Forster) Thompson	Jaffrey
Dec 5	Emma Rose White	Jaffrey
Dec 12	Howard C. Schink	Jaffrey
Dec 20	Harriet C. (Dunbar) LaPlant	Jaffrey
Dec 22	Frances L. (Proulx) Bishop	Jaffrey

Marriages in 1999

Date	Names	Place of Residency
Jan 8	Caleb D. Aho	Jaffrey
	Jennifer E. Allen	Jaffrey
Jan 23	Rick A. Starcher	Jaffrey
	Carol S. Mattila	Jaffrey
Jan 23	Scott A. McLaughlin	Jaffrey
	Cynthia L. Bishop	Jaffrey
Jan 24	William M. Gordon	Jaffrey
	Laura L. Senechal	Jaffrey
Feb 14	Richard Stoughton, Jr.	Wellfleet, Ma
	Betty S. Slade	Jaffrey
Mar 5	Jeffrey D. French	Jaffrey
	Elizabeth E. Clark	Putney, Vt
Mar 20	Michael H. Moriarty	Rindge
	Randi L. Thompson	Rindge
Mar 27	Terrance C. Anderson	Jaffrey
	Judith A. Marquis	Jaffrey
Apr 26	John C. Richards	Jaffrey
	Jolyn MacKenzie	Fitzwilliam
May 1	Hobart T. Harmon	Jaffrey
	Sally T. Day	Jaffrey
May 1	Gordon P. Drouin	Jaffrey
	Gina R. Crowley	Jaffrey
May 8	Peter E. Pugsley	Hartford, Ct
	Laurie A. Vaillancourt	Jaffrey
May 22	Matthew J. Calistro	Jaffrey
	Kimberly J. Gnibus	Jaffrey
May 22	Christopher K. Gagnon	Northfield, NH
	Rebecca P. Conway	Northfield, NH

May 22	David E. Barker	Jaffrey
	Heather J. Mansfield	Jaffrey
May 27	Stephen A. Lanza	Leominster, Ma
	Karen E. Mahoney	Leominster, Ma
May 29	Thomas J. Grenier	Jaffrey
	Mae E. Doubleday	Jaffrey
Jun 5	Aden E. Blanchette	Jaffrey
	Heidi L. Norcross	Jaffrey
Jun 5	Stephen R. Bonk	Gardner, Ma
	Jo E. Buckholz	Gardner, Ma
Jun 12	Andrew M. Rousseau	Jaffrey
	Kathleen M. Griffin	Jaffrey
Jun 19	Chris E. Luksha	Jaffrey
	Elizabeth J. Sanderson	Jaffrey
Jun 19	James Narkevicius	Royalston, Ma
	Pauline C. Hughes	Athol, Ma
Jun 19	Kevin W. Murphy	Swampscott, Ma
	Jessica J. Edwards	Swampscott, Ma
Jun 19	Philip L. Pinto III	Saddle Brook, NJ
	Eve K. Michaud	Saddle Brook, NJ
Jul 3	Bruce A. Foster Jr.	Jaffrey
	Angela M. Talmadge	Jaffrey
Jul 17	Alexander W. McDonald Jr.	Jaffrey
	Emily S. Self	Jaffrey
Jul 24	Steven A. Duval	Jaffrey
	Jennifer R. Deshane	Jaffrey
Jul 24	Daniel W. Butterworth	Ashland, Ma
	Katja B. Hrones	Ashland, Ma
Jul 24	James R. Dill	Jaffrey
	Petra P. Rau	Jaffrey

Jul 31	Daniel T. Griffin	Jaffrey
	Masha O. Houck	Jaffrey
Jul 31	Philip A. Utter	Winooski, Vt
	Amy C. Dearani	Winooski, Vt
Aug 1	Paul R. Evans Jr	Ft. Meyers, Fl
	Nakia M. Burgoyne	Ft. Meyers, Fl
Aug 6	Kevin J. Norby	Rindge
	Jessie M. LaBrie	Jaffrey
Aug 7	Kent S. Sawyer	Newfield, NY
	Heather L. Shenefiel	Newfield, NY
Aug 7	Sean P. Mullins	Jaffrey
	Traci E. Misner	Jaffrey
Aug 14	Justin G. Lorsbach	Jaffrey
	Elizabeth M. Eggleston	Jaffrey
Aug 21	Michael P. Breen	Jaffrey
	Melinda W. Naglie	Jaffrey
Aug 21	Philip M. Shaffer	Brighton, Ma
	Karen L. Ryan	Brighton, Ma
Aug 21	Kenneth S. Whicker	Sharon
	Kara E. Lindstrom	Sharon
Aug 21	Daniel T. Caron II	Jaffrey
	Amy E. Worcester	Jaffrey
Aug 27	Michael L. Leclair	Jaffrey
	Susan M. Adams	Peterborough
Aug 28	James M. Marshall	Jaffrey
	Candace L. Martin	Jaffrey
Sept 4	Jason T. Ralston	Washington, DC
	Kial S. Young	Washington, DC
Sept 4	Johnathan M. Hubbard	Jaffrey
	Eileen M. Caldwell	Jaffrey

Sept 9	Scott A. Senechal	Jaffrey
	Donna M. Smith	Jaffrey
Sept 11	Ian T. Donovan	Jaffrey
	Anne-Marie Cahoon	Jaffrey
Sept 11	Eugene J. Hennessy	Rindge
	Rachel Sawyer	Jaffrey
Sept 16	David W. Jordan	Jaffrey
	Hazel B. Marshburn	Jaffrey
Sept 19	Dennis P. Ingersoll, Jr.	Jaffrey
	Meredith R. Reynells	Jaffrey
Sept 25	Jason M. Marcotte	Winchendon, Ma
	Stephanie A. Kendall	Jaffrey
Sept 25	William W. Whitten Jr.	Deep River, Ct
	Grigoria S. Kapeli	Deep River, Ct
Sept 25	Michael C. Boris	Templeton, Ma
	Christy J. Lepisto	Templeton, Ma
Sept 25	Philippe A. Gregory	Jaffrey
	Tammy L. LaFreniere	Jaffrey
Oct 2	David J. Duncan	Jaffrey
	Gail F. Hannan	Jaffrey
Oct 2	Brian E. Fernald	Lowell, Ma
	Sarah M. Johnson-Lally	Lowell, Ma
Oct 2	James P. Breau	Jaffrey
	Carrie A. Mandeville	Jaffrey
Oct 9	Anthony J. Peterson	Jaffrey
	Rhonda L. Foster	Jaffrey
Oct 9	Jason R. Pelavin	Chicago, Il
	Mary C. Fletcher	Chicago, Il
Oct 16	Mathew D. Lambert	Jaffrey
	Kelly B. Kersbergen	Jaffrey

Nov 27	John T. Lajoie	Ashburnham, Ma
	Kelly M. Taylor	Gardner, Ma
Dec 4	Kevin Rockwell	Jaffrey
	Denise L. Miller	Jaffrey
Dec 30	Kirk C. Daly	Jaffrey
	Rebecca J. Spoon	Jaffrey
Dec 31	Myron J. Beaulieu	Jaffrey
	Sarah M. Rollins	Jaffrey
Dec 31	Roger L. Riggins Sr.	Sharon
	Sheila S. Heywood	Sharon
Dec 31	Robert G. Jenkins Jr.	Rindge
	Rebecca A. Stratton	Jaffrey

PROPERTY INVENTORY 1999
JAFFREY, NH

Owner	Co_Owner~s Name	Street Number	Street Name	Map	Block	Lot	Total Assessed Land Value	Total Assessed Improvements	Total Assessed Parcel Value
28 DUBLIN ROAD ASSOCIATES LLC		41	DUBLIN RD	229	8	1	25,500	77,800	103,300
28 DUBLIN ROAD ASSOCIATES LLC		80	MOUNTAIN RD	229	5		31,500	51,900	83,400
347 MAIN STREET REVOCABLE TRUS		347	MAIN ST	228	22		27,600	110,900	138,500
ABERNETHY, ROBERT G	ABERNETHY, MARIE C.	38	FOX RUN LN	226	15		131,600	137,000	268,600
ADAMS, DAVID G		0	FITZWILLIAM RD	212	34		3,432	0	3,432
ADAMS, DAVID G		0	MILLIKEN RD	212	37		280	0	280
ADAMS, DAVID G		218	FITZWILLIAM RD	206	21		24,452	71,800	96,252
ADAMS, JAMIE R		17	MEMORY LN	245	35		21,600	55,100	76,700
ADAMS, ROGER B	ADAMS, CORRINE	125	FOREST PARK	240	59	125	0	33,700	33,700
AENEUS TRUST		10	MEETINGHOUSE RD	228	76		32,500	185,200	217,700
AHO, CALEB D		5	DIONNE ST	238	272		18,400	28,700	47,100
AIKEN, JOHN S	ALYSSON, TRACEY L	0	GREAT RD	221	14	1	1,500	0	1,500
AIKEN, JOHN S	ALYSSON, TRACEY L	170	GREAT RD	221	17		28,766	138,900	167,666
ALBRIGHT, CRESCA	BARRY, MARK D	111	CRESTVIEW DR	246	11		25,900	78,800	104,700
ALBRIGHT, CRESCA		0	CRESTVIEW DR	246	12		25,100	0	25,100
ALBRIGHT, ROSALYN PATRICE		34	HIGHLAND AVE	238	99		22,000	44,100	66,100
ALDERMAN, HOLLY COMPTON		703	MOUNTAIN RD	204	11		29,105	99,300	128,405
ALEX, MARY		350	WOODBOUND RD	242	26		23,000	21,000	44,000
ALLEN, BRUCE F		0	RED GATE RD	210	3		4,500	0	4,500
ALTANA, DANIEL W	ALTANA, DORIS E	171	DEAN FARM RD	247	5		29,800	100,700	130,500
ALVAREZ, LAURENCE	ALVAREZ, KERRY L	76	WITT HILL RD	256	10	1	25,900	85,400	111,300
AMERICAN LEGION		20	WEBSTER ST	245	20		78,200	136,500	214,700
AMES, FOREST	AMES, HESTER A	202	FITZWILLIAM RD	211	19		35,288	142,600	177,888
AMES, FORREST	AMES, HESTER	0	FITZWILLIAM RD	211	18		6,240	0	6,240
AMES, HEATHER W		0	SANDERS RD	251	4		486	0	486
ANDERSON, DONALD	ANDERSON, SARAH E	0	MOUNTAIN RD	203	4		2,900	0	2,900
ANDERSON, DONALD T	ANDERSON SARAH E	944	MOUNTAIN RD	203	8		31,600	64,200	95,800
ANDERSON, HERMAN		92	AMOS FORTUNE RD	246	69	1	0	10,500	10,500
ANDREWS, HAROLD	ANDREWS, DONNA	5	KEVIN LN	245	51		24,900	66,800	91,700
ANDREWS, MARJORIE C	ANDREWS, DEANNA C	49	FOREST PARK	240	59	49	0	11,000	11,000
ANTTILA, DAVID		8	BIRCH ST	244	59		15,000	37,700	52,700
ARCECI, DOMNICK		27	LETOURNEAU DR	245	39		28,000	88,300	116,300
ARCECI, GARY P	ARCECI, VICTORIA S	98	NORTH ST	238	214		21,600	43,700	65,300
ARCHAMBAULT TRUST, RITA M		0	NUTTING RD	238	247		1,900	0	1,900
ARCHAMBAULT TRUST, RITA M		8	CROSS ST	238	269		19,500	59,500	79,000
ARCHAMBAULT, GLORIA M		462	SQUANTUM RD	257	6		22,000	50,600	72,600
ARCHAMBAULT, ROBERT J	ARCHAMBAULT, RITA M	14	NUTTING RD	238	246		18,600	45,600	64,200
ARCHAMBAULT, ROBERT J		22	STRATTON RD	239	216		18,700	72,400	91,100
ARCHAMBAULT, ROLAND P		40	NORTH ST	238	251		18,400	58,300	76,700
ARK INC, THE		0	DUBLIN RD	230	3	1	595	0	595
ARK INC, THE		0	DUBLIN RD	230	7		171	0	171
ARK INC, THE		0	DUBLIN RD	231	1	2	160	0	160
ARK INC, THE		0	DUBLIN RD	231	3		208	0	208
ARK INC, THE		0	GIBBS RD	230	11		18,500	0	18,500
ARK INC, THE		241	DUBLIN RD	219	1		41,392	212,100	253,492

PROPERTY INVENTORY 1999
JAFFREY, NH

Owner	Co_Owner~s Name	Street Number	Street Name	Map	Block	Lot	Total Assessed Land Value	Total Assessed Improvements	Total Assessed Parcel Value
ARLCO LLC		0	NUTTING RD	246	52	2	29,800	0	29,800
ARRUNDA, PAUL J	ARRUNDA, MARY-ELLEN	307	MAIN ST	228	19		27,900	79,300	107,200
ARSENEAULT, TREY	ARSENEAULT, DENISE L.	12	HUNT RD	243	59		16,400	0	16,400
ARTHUR, ANN D		35	FOX RUN LN	226	14		126,580	222,900	349,480
ARTHUR, ANN D		36	FOX RUN LN	226	16		126,300	59,800	186,100
ASCANI, BETTY JANE		175	RIVER ST	239	71		19,000	41,300	60,300
ASCANI, DUVIGLIO A	ASCANI, ELIZABETH	39	RIVER ST	239	237		21,500	54,600	76,100
ASCANI, ELIO A	ASCANI, FLORENCE A	12	RIDGECREST RD	245	127		24,500	54,400	78,900
ASCANI, JAMES E	ASCANI, THERESA A	120	SAWTELLE RD	228	10		23,900	35,600	59,500
ASCANI, JOSEPH	ASCANI, SHELLY	150	SHERWOOD LN	248	27		20,300	72,800	93,100
ASCANI, ROMOLO	ASCANI, RUTH	41	RIVER ST	239	238		19,700	39,100	58,800
ASH, BERNARD		75	STRATTON RD	239	119		21,300	62,000	83,300
ATHANS, CYNTHIA L		168	INGALLS RD	222	7		33,429	35,500	68,929
ATHY, BARBARA M		17	DARCIE DR	243	65		23,100	49,000	72,100
ATKINS, VALERIE A	LICHTER, MICHAEL	396	GILMORE POND RD	226	10		134,400	158,500	292,900
ATTRIDGE, LAWRENCE P	ATTRIDGE, JUDITH	282	SQUANTUM RD	242	17		19,500	40,700	60,200
AUCOIN, BRENT A	AUCOIN PAULA M	80	HUNT RD	243	41		29,700	105,200	134,900
AUCOIN, BRENT A		0	SQUANTUM RD	243	5		6,600	0	6,600
AULENBACK, LAWRENCE	AULENBACK, CATHERINE	5	ELLISON ST	239	96		19,700	82,200	101,900
AUSTERMANN, DONALD J	AUSTERMANN, SALLY C	0	GILSON RD	230	38		106,400	3,900	110,300
AUSTIN, ROBERT M	AUSTIN, JO-ANN HARVEY	61	HIGHLAND AVE	238	84		23,700	50,700	74,400
AYERS, KENNETH M	AYERS KAREN B	99	LACY RD	239	7		25,000	76,300	101,300
AYRES, ROBERT G	AYRES SALLY W	0	GILSON RD	230	29		400	0	400
AYRES, ROBERT G	AYRES, SALLY W	74	GILSON RD	230	44		37,000	124,000	161,000
BABNEAU, MARGARET C		68	SQUANTUM RD	244	11		18,500	20,000	38,500
BABSON, DEBORAH E		116	OLD COUNTY RD	205	11		25,635	154,300	179,935
BACON III, CHARLES	BACON, JEANNE ANNE	0	RED GATE RD	210	13		639	0	639
BACON III, CHARLES		0	DUBLIN RD	231	1	1	315	0	315
BACON III, CHARLES		0	RED GATE RD	209	3		3,482	0	3,482
BACON SR TRUST, ALDEN H		21	DUBLIN RD	229	6		27,800	44,900	72,700
BACON SR, ALDEN H		0	DUBLIN RD	229	14		40,500	0	40,500
BACON, JAMES H	BACON, SARA L	179	DUBLIN RD	229	9		32,524	90,700	123,224
BACON, KENDALL F	BACON, DOROTHY R	855	MOUNTAIN RD	204	15		27,100	98,000	125,100
BADGER, DOROTHY	HOYT, JOSEPH N	340	MOUNTAIN RD	220	18		32,590	138,600	171,190
BAER, LEE W	BAER, VIVIENNE F	278	GREAT RD	211	37		30,983	131,400	162,383
BAGGALEY, DAVID D. JR	BAGGALEY, MICHELLE D.	24	BRYANT RD	228	96		26,500	43,500	70,000
BAILEY, RUTHANNE		0	OLD COUNTY RD	206	17		4,900	0	4,900
BAILEY, RUTHANNE		64	OLD COUNTY RD	205	13		26,500	77,100	103,600
BAILEY, WENDY L		9	DUVAL COOP MH PARK	246	37	9	0	15,300	15,300
BAILLARGEON, LOUISE D	BAILLARGEON, ROLAND	111	GILMORE POND RD	239	15		45,129	48,100	93,229
BAIRD PAVING & CONTRACTING INC		18	BROOK ST	244	73		15,400	23,000	38,400
BAIRD, HARLAN	BAIRD, JOYCE A	9	JUNIPER ST	244	79		15,800	43,300	59,100
BAIRD, HARLAN	BAIRD, JOYCE A.	0	RED GATE RD	210	5		3,800	0	3,800
BAIRD, HARLAN S	BAIRD, JOYCE A	22	OAK ST	244	56		14,900	15,300	30,200
BAIRD, JOHN I	BAIRD, LYNDA G	70	RIVER ST	239	74		19,700	37,000	56,700

PROPERTY INVENTORY 1999
JAFFREY, NH

Owner	Co_Owner~s Name	Street Number	Street Name	Map	Block	Lot	Total Assessed Land Value	Total Assessed Improvements	Total Assessed Parcel Value
BAIRD, MARIE		16	BROOK ST	244	74		13,900	54,600	68,500
BAIRD, RAYMOND	BAIRD, JANE C	105	FOREST PARK	240	59	105	0	23,600	23,600
BALDWIN, ARNOLD L	BALDWIN, ANNE	7	BALDWIN RD	246	34		23,800	73,900	97,700
BALDWIN, CLIFFORD C		16	ERIN LN	245	69		25,900	52,300	78,200
BALENTINE, JAMES W	BALENTINE, BETTY J	0	CHADWICK RD	225	17		2,125	0	2,125
BALENTINE, JAMES W.	BALENTINE, BETTY JANE	53	CHADWICK RD	225	16		23,819	138,800	162,619
BALL, THOMAS J	BALL, KAREN L.	138	MAIN ST	238	142		21,600	54,800	76,400
BALL, WILLIAM J	BALL, NORMA D	65	DEAN FARM RD	246	44		26,623	62,800	89,423
BANISH, CARL A	BANISH, DIANA D	18	ROWLEY CIR	238	96		21,000	77,800	98,800
BANK OF NEW HAMPSHIRE		0	FITZWILLIAM RD	221	14		1,500	0	1,500
BANK OF NEW HAMPSHIRE		0	GOODNOW ST	238	170		3,900	21,900	25,800
BANK OF NEW HAMPSHIRE		0	GOODNOW ST	238	178		11,100	3,300	14,400
BANK OF NEW HAMPSHIRE		22	GOODNOW ST	238	177		17,900	33,800	51,700
BANK OF NEW HAMPSHIRE		28	MAIN ST	238	164		41,200	501,200	542,400
BARANOWSKI, ANDREW V	BARANOWSKI, MAGDALENA	41	DEAN FARM RD	246	40		22,700	50,000	72,700
BARDSLEY, DONALD S	BARDSLEY, NOREEN	72	FOREST PARK	240	59	72	0	16,100	16,100
BARKER, WELTHA IRENE	SMITH, THEODORE & TIMOTHY	0	GILMORE POND RD	227	4		821	0	821
BARKER, WELTHA IRENE		583	GILMORE POND RD	227	3		36,500	69,900	106,400
BARLICK, LINDA M	BARLICK, MICHAEL W	31	RIDGECREST RD	245	121		21,600	55,000	76,600
BARLICK, MICHAEL W	BARLICK, MICHAEL C	10	TURNPIKE RD	239	105		37,600	104,100	141,700
BARON, DAVID		81	HEATH RD	228	111		30,300	104,100	134,400
BARTHEL, MICHAEL A	BARTHEL, KAREN L	11	PINE ST	244	40		15,400	39,500	54,900
BARTLETT, CHRIS N	BARTLETT, JULIA R	66	PRESCOTT RD	257	13		32,483	69,300	101,783
BARTLETT, CORY N	BARTLETT, SACHA L	577	FITZWILLIAM RD	207	13		29,800	69,300	99,100
BARTLETT, RONALD L	BARTLET, JESSELYN B	103	LACY RD	239	9		24,200	66,100	90,300
BASTO, WANITA		27	FOREST PARK	240	59	27	0	15,000	15,000
BASTOS, ANTONIO	BASTOS, MARIA	13	LAKEWOOD DR	240	36		23,100	58,900	82,000
BATCHELDER, WALTER S	BATCHELDER, KATHLEEN	212	NUTTING RD	246	53		29,000	119,100	148,100
BATES, GEORGE W	BATES, PANSAY N	51	FOREST PARK	240	59	51	0	15,100	15,100
BAUDLER, ERNEST J	BAUDLER, MARIANNE W	49	SOUTH SHORE DR	240	26		23,500	56,200	79,700
BAUS, TARA L.		35	ROWLEY CIR	238	93		20,700	56,500	77,200
BEAM, LOUISE F		85	FOREST PARK	240	59	85	0	23,500	23,500
BEAN AND SONS CO, D D		0	CHESHIRE ST	245	138		1,400	0	1,400
BEAN AND SONS CO, D D		0	EASTWOOD DR	257	17		52,400	0	52,400
BEAN AND SONS CO, D D		0	PETERBOROUGH ST	238	260		39,400	0	39,400
BEAN AND SONS CO, D D		0	PETERBOROUGH ST	244	106		59,500	0	59,500
BEAN AND SONS CO, D D		10	MAIN ST	238	257		147,000	493,800	640,800
BEAN AND SONS CO, D D		13	WHITE RD	245	139	2	0	50,400	50,400
BEAN AND SONS CO, D D		15	CHESHIRE ST	245	137		17,300	42,500	59,800
BEAN AND SONS CO, D D		15	FITCH RD	245	128		17,400	84,200	101,600
BEAN AND SONS CO, D D		15	PETERBOROUGH ST	238	259		9,500	0	9,500
BEAN AND SONS CO, D D		22	NORTH ST	238	256		54,100	301,600	355,700
BEAN AND SONS CO, D D		24	NORTH ST	238	255		19,500	49,100	68,600
BEAN AND SONS CO, D D		99	HARKNESS RD	237	46		39,300	57,000	96,300
BEAN AND SONS CO, D D		207	PETERBOROUGH ST	245	139		178,200	867,600	1,045,800

PROPERTY INVENTORY 1999
JAFFREY, NH

Owner	Co_Owner~s Name	Street Number	Street Name	Map	Block	Lot	Total Assessed Land Value	Total Assessed Improvements	Total Assessed Parcel Value
BEAN ET AL, VERNON J	BONNIE BENNETT/LAURA REDM	24	MATCHPOINT	237	7		38,500	131,600	170,100
BEAN FIBER GLASS INC % COLEMAN		0	BLAKE ST	239	225		2,700	0	2,700
BEAN FIBER GLASS INC % COLEMAN		15	UNION ST	239	212		61,200	234,400	295,600
BEAN FIBERGLASS INC %COLEMAN E		0	STRATTON RD	239	212	1	0	4,300	4,300
BEAN FIBERGLASS INC %COLEMAN E		0	STRATTON RD	239	212	3	0	2,800	2,800
BEAN JR, DELCIE D		0	MAIN ST	237	13		385	0	385
BEAN JR, DELCIE D		246	MAIN ST	237	9		14,900	21,700	36,600
BEAN JR, HEIRS OF DELCIE D		0	HARKNESS RD	237	32		165	0	165
BEAN JR, HEIRS OF DELCIE D		0	HARKNESS RD	237	33		1,310	0	1,310
BEAN JR, HEIRS OF DELCIE D		0	HARKNESS RD (REAR)	237	21		3,368	0	3,368
BEAN JR, HEIRS OF DELCIE D		0	MAIN ST	237	11		1,333	0	1,333
BEAN JR, HEIRS OF DELCIE D		0	MAIN ST	238	116		415	0	415
BEAN, CLAIRE		343	MAIN ST	228	21		38,200	167,000	205,200
BEAN, LINDA G		0	MOUNTAIN RD	212	27		34,200	0	34,200
BEAN, MARGARET		46	MATCHPOINT	237	37		36,200	194,800	231,000
BEAN, VERNON J	BEAN, MARGARET	0	MAIN ST	237	6		946	0	946
BEAN, VERNON J	BEAN, MARGARET	0	MATCHPOINT	237	36		5,900	10,800	16,700
BEAN, VERNON J		0	MAIN ST	237	1		646	0	646
BEAN, VERNON J		0	MAIN ST	237	8		1,764	0	1,764
BEAN, VERNON J		0	MAIN ST	237	12		1,344	0	1,344
BEARDSLEE, WILLIAM F	MAHAR, ALICE S	73	HOWARD HILL RD	240	67		22,300	67,000	89,300
BEAULIEU, JAMES D	MARTIN, JANICE C	8	FELCH RD	239	28		19,500	52,900	72,400
BEAUREGARD SR, RICHARD V	BEAUREGARD, EMILY E	50	SQUANTUM RD	244	14		19,000	55,200	74,200
BECKMANN, FREDDIE	BECKMANN, HELMI A	125	PARKER RD	250	2		36,800	95,000	131,800
BEEM, MILTON J	BEEM, JUDITH M	31	SARA DR	254	15		30,500	64,000	94,500
BELFSKY, FRANK	BELFSKY, ADELE M	0	SQUANTUM RD	243	6		6,400	0	6,400
BELFSKY, FRANK	BELFSKY, ADELE M	72	HUNT RD	243	45		29,400	53,800	83,200
BELL ATLANTIC		16	RIVER ST	238	11		38,100	91,800	129,900
BELL, JULIET E		36	PEABODY HILL RD	226	3		26,100	60,800	86,900
BELLAMY, ANN W		80	NUTTING RD	245	75		19,500	41,000	60,500
BELLETETE TRUST, HOMER J		18	BRADLEY CT	238	161		22,500	47,100	69,600
BELLETETE TRUST, LOUISE J		152	TURNPIKE RD	244	7		29,000	112,800	141,800
BELLETETE'S INC		11	DIONNE ST	238	274		20,700	59,400	80,100
BELLETETE'S INC		51	PETERBOROUGH ST	238	284		251,000	1,143,500	1,394,500
BELLETETE'S INC		63	PETERBOROUGH ST	245	92		18,900	39,100	58,000
BELLETETE'S INC		69	PETERBOROUGH ST	245	93		23,800	68,500	92,300
BELLETETE'S INC		80	PETERBOROUGH ST	245	3		238,000	1,308,500	1,546,500
BELLETETE, DAVID R	BELLETETE, NANCY NICHOLAS	88	MCCOY RD	230	15		38,300	115,200	153,500
BELLETETE, ERNEST J	BELLETETE, PAULA A	24	DAVIDSON RD	253	28		20,700	51,000	71,700
BELLETETE, JOHN E		0	RIVER ST	225	3		1,800	0	1,800
BELLETETE, JOHN E		19	OLD MILL RD	204	1		26,172	50,400	76,572
BELLETETE, JOHN E		225	GILSON RD	231	29		41,500	189,300	230,800
BELLETETE, JOHN E		350	RIVER ST	225	3	1	24,400	78,800	103,200
BELLETETE, JUDITH		27	TURNPIKE RD	239	84		18,500	56,700	75,200
BELLETETE, KURT D	BELLETETE, LINDA A	14	CONTOOCOOK AVE	243	51		20,700	48,500	69,200

PROPERTY INVENTORY 1999
JAFFREY, NH

Owner	Co_Owner~s Name	Street Number	Street Name	Map	Block	Lot	Total Assessed Land Value	Total Assessed Improvements	Total Assessed Parcel Value
BELLETETE, MARIE E	GAGNON, ELIANNA B	18	PETERBOROUGH ST	238	302		19,700	69,600	89,300
BELLETETE, MARIE E		29	NUTTING RD	238	236		21,600	45,900	67,500
BELLETETE, MARK N	BELLETETE, CANDICE E.	33	HIGHLAND AVE	238	80		24,200	62,400	86,600
BELLETETE, NORMAN E	BELLETETE, JOYCE A	65	HILLCREST RD	244	105		21,300	54,200	75,500
BELLETETE, NORMAN E	BELLETETE, JOYCE A	119	PETERBOROUGH ST	245	105		43,800	88,500	132,300
BELLETETE, REYNOLD A	BELLETETE CHARLOTTE E	15	NORTH ST	238	169		38,100	108,400	146,500
BELLETETE, REYNOLD A	BELLETETE, CHARLOTTE E	284	MAIN ST	237	5		30,000	127,600	157,600
BELLETETE, REYNOLD A	BELLETETE, CHARLOTTE M	11	NORTH ST	238	168		17,500	18,800	36,300
BELLIVEAU, NORMAN J		26	FOREST PARK	240	59	26	0	12,800	12,800
BEMIS, EARL R		55	SHAKER RD	202	6		25,608	69,600	95,208
BENEDEK, GEORGE		0	GILSON RD	230	36		17,000	2,100	19,100
BENEDEK, GEORGE		87	GILSON RD	230	20		41,100	53,700	94,800
BENNETT ET AL, BONNIE B		35	CUTTER HILL RD	237	41		35,940	150,800	186,740
BENNETT, BRIAN J	BENNETT APRIL L	4	DAVIDSON RD	253	29		22,300	61,300	83,600
BENNETT, FRED C	BENNETT, IRENE	22	CROSS ST	238	266		21,300	60,400	81,700
BENNETT, JAMES R	BENNETT, MARIE T.	47	SOUTH SHORE DR	240	25		23,600	55,700	79,300
BENNETT, JANICE WINSHIP		5	DUVAL COOP MH PARK	246	37	5	0	22,000	22,000
BENNETT, KEVIN D	NAGLE, MICHAEL J	0	CRESTVIEW DR	246	10		13,900	0	13,900
BENNETT, KEVIN D		98	CRESTVIEW DR	246	19		25,300	57,100	82,400
BENNETT, WAYNE D	BENNETT, ROBERTA L	87	HEATH RD	221	19		29,051	97,700	126,751
BENTO, JOAN STRATTON		42	FOREST PARK	240	59	42	0	16,900	16,900
BERARD, DANA F	BERARD, JOANNE	6	MONADNOCK VIEW DR	240	4		27,900	51,800	79,700
BERGERON JR, LIONEL R	BERGERON, KELLY A	112	MICHIGAN RD	240	18		23,100	56,100	79,200
BERGERON SR, LIONEL R	BERGERON, SHEILA	50	EMERY RD	248	7		22,300	71,700	94,000
BERGERON, ALISON L	BERGERON, CHRISTOPHER R	30	EMERY RD	248	9		26,000	72,200	98,200
BERGERON, JEAN		304	SQUANTUM RD	242	13		23,600	55,800	79,400
BERGERON, MATTHEW T	BERGERON, CHRISTINE A	15	KEVIN LN	245	53		24,900	53,900	78,800
BERGERON, SHEILA & LIONEL R	SPEENEY, EUGENE M & NANCY	0	NORTH ST	248	12	13	25,300	63,500	88,800
BERNARD, GERARD P		41	FOREST PARK	240	59	41	0	14,000	14,000
BERNARD, VINCENT L	BERNARD, TERI J	30	OLD MILL RD	204	4	1	0	42,400	42,400
BERNIER, GEORGE	KENNEY, DOREEN	64	NUTTING RD	245	79		19,100	44,200	63,300
BERNIER, NANCY M		22	ADAMS ST	239	43		19,300	11,000	30,300
BERNIER, RAYMOND G	BERNIER PAMELA S	32	SCHOOL ST	238	28		19,400	76,400	95,800
BERNIER, RAYMOND G	BERNIER, PAMELA	36	SCHOOL ST	239	80		20,200	66,500	86,700
BERNIER, RICHARD R		354	SQUANTUM RD	242	5		24,179	67,700	91,879
BERNIER, SYLVIO E	BERNIER, GEORGETTE L	67	STRATTON RD	239	117		18,800	46,400	65,200
BERRY, JOHN W	BERRY, LAURA L	29	SOUTH SHORE DR	240	23		23,300	58,900	82,200
BEST, GARY A ·	BEST, DAYLE A	29	MONADNOCK VIEW DR	240	2		27,500	80,700	108,200
BETOURNEY, SUSAN M		47	FOREST PARK	240	59	47	0	21,100	21,100
BIBEAU, PHILIP A		59	HOWARD HILL RD	240	66		22,600	74,000	96,600
BIEDRZYCKI, MICHAEL	PELLETIER, TAMRA	98	FOREST PARK	240	59	98	0	30,500	30,500
BILLIPP, GORDON K	BILLIPP, ELIZABETH W	23	JAQUITH RD	226	26		1,768	0	1,768
BILLIPP, GORDON K	BILLIPP, ELIZABETH W	24	JAQUITH RD	226	27		24,368	85,600	109,968
BILLIPP, GORDON K	BILLIPP, ELIZABETH W	46	JAQUITH RD	226	28		1,333	0	1,333
BIRCH, JAMES D	BIRCH, LINDA E	0	BRIGHAM RD	209	1		8,491	0	8,491

PROPERTY INVENTORY 1999
JAFFREY, NH

Owner	Co_Owner~s Name	Street Number	Street Name	Map	Block	Lot	Total Assessed Land Value	Total Assessed Improvements	Total Assessed Parcel Value
BIRDSALL, ELEANOR V		25	CHARLONNE ST UNIT 5	238	61		15,400	48,900	64,300
BISHOP, THOMAS F	BISHOP, BARBARA C	341	SQUANTUM RD	242	55		23,100	64,400	87,500
BIXLER, ESTATE OF MARY T		0	FITZWILLIAM RD	211	38		1,456	0	1,456
BIXLER, JUDITH M		769	GILMORE POND RD	228	53	2	31,600	73,300	104,900
BLACK, GORDON L		21	STRATTON RD	239	109		18,200	73,900	92,100
BLACK, JUDY Q	QUINN, HELEN	0	MAIN ST	238	118		3,800	0	3,800
BLACK, RONALD A	BLACK DARLENE S	6	TYLER HILL RD	239	260		21,900	65,500	87,400
BLACKBERRY LANE LLC		0	GILMORE POND RD REAR	228	47		1,152	0	1,152
BLACKBERRY LANE LLC		0	MOUNTAIN RD (REAR)	221	21		650	0	650
BLACKBERRY LANE LLC		10	BLACKBERRY LN	228	71		22,000	33,400	55,400
BLACKBERRY LANE LLC		380	MAIN ST	228	89		32,500	92,300	124,800
BLACKWELL JR, WILLIAM A	BLACKWELL, ALLON PIERCE	19	STONY BROOK RD	229	11		39,200	125,600	164,800
BLAIN, BRUCE R	BLAIN, SHANNON C.	11	PROSPECT ST	238	121		19,700	47,700	67,400
BLAIR SR, STEVEN A	BLAIR, DEBORAH M	8	LINDEN ST	244	34		16,100	47,800	63,900
BLAIR, FRANK J	BLAIR, GLORIA E	15	NELSON CIR	244	122		23,700	59,900	83,600
BLAIR, GERMAINE M		20	AETNA ST	239	204		19,200	23,800	43,000
BLAIS, ALDIA J		177	RIVER ST	239	272		26,100	32,900	59,000
BLAIS, MICHAEL J	BLAIS, COLLEEN C	1,096	JAFFREY RD	202	8		26,652	68,000	94,652
BLAIS, WALTER W		0	MOUNTAIN RD	228	55	1	30,400	5,300	35,700
BLAIS, WALTER W		31	MOUNTAIN RD	228	59		28,500	40,900	69,400
BLANCHETTE, ELIZABETH N		0	NORTH ST (REAR)	238	219		2,200	0	2,200
BLANCHETTE, ELIZABETH N		92	NORTH ST	238	216		19,200	42,400	61,600
BLANCHETTE, LINDA A		511	NORTH ST	248	10		24,800	47,000	71,800
BLANCHETTE, PETER R.		10	FLETCHER DR	238	193		20,400	29,500	49,900
BLISS, G SCRIBNER	BLISS, SUSAN K	71	TROTTING PARK RD	240	78		36,300	67,000	103,300
BLISS, JOHN G	BLISS, GENEVA M	616	MOUNTAIN RD	212	16		30,500	91,500	122,000
BLOCH, JENNIFER D		409	NUTTING RD	254	9		36,900	166,800	203,700
BLOOD, MICHAEL G	BLOOD, BRIDGET H.	152	NUTTING RD	246	65	1	22,800	69,400	92,200
BOGDZEWIC, JOHN	BOGDZEWIC, PATRICIA	520	MOUNTAIN RD	212	18		29,700	52,100	81,800
BOLLES, JOHN EDWARD		0	DUBLIN RD	231	17		16,300	0	16,300
BOLLES, MARIE		224	GILSON RD	231	24		120,100	86,300	206,400
BORDER, MICHAEL W	BORDER, PATRICIA A.	0	BRIGHAM RD REAR	210	7		14,724	0	14,724
BORDNER, STEPHEN J	BORDNER, DEBERA J	48	NUTTING RD	245	91		20,700	45,600	66,300
BORDNER, STEPHEN J	BORDNER, DEBRA J	84	NUTTING RD	245	73		19,500	39,400	58,900
BOSSE, NORMAN C	BOSSE, DANIELLE U	19	LIBBY CT	239	192		21,200	55,900	77,100
BOSSE, NORMAN M	TRACEY, JANE	77	SQUANTUM RD	243	32		18,700	51,600	70,300
BOUCHER REVOCABLE TRUSTS (R&E)		331	MOUNTAIN RD	220	12		29,300	64,500	93,800
BOUCHER, ROGER R	BOUCHER, LORRAINE	133	FITZWILLIAM RD	207	2		25,600	97,800	123,400
BOUCHER, SYDNEE		11	NUTTING RD	238	232		19,000	66,500	85,500
BOUDRIEAU, HECTOR A		90	NUTTING RD	245	72		19,800	41,400	61,200
BOULEY, ANNE M	BOULEY, GERARD A	57	HILLCREST RD	244	104	1	22,900	58,100	81,000
BOURGEOIS, HEIDI		30	CONTOOCOOK AVE	243	47		19,800	46,200	66,000
BOURGEOIS, STEVEN	BOURGEOIS, HEIDI	11	PLANTATION DR	244	28		76,000	84,200	160,200
BOURQUE, BERTHA B		79	STRATTON RD	239	120		20,000	86,000	106,000
BOURQUE, OLIVE M		109	MAIN ST	238	103		18,500	27,000	45,500

PROPERTY INVENTORY 1999
JAFFREY, NH

Owner	Co_Owner-s Name	Street Number	Street Name	Map	Block	Lot	Total Assessed Land Value	Total Assessed Improvements	Total Assessed Parcel Value
BOUTWELL, RONALD J	BOUTWELL, JEAN M	0	SAWTELLE RD	228	6		955	0	955
BOUTWELL, RONALD J	BOUTWELL, JEAN M	59	SAWTELLE RD	228	5		25,301	107,400	132,701
BOUTWELL, RONALD J		196	MAIN ST	237	14		29,580	80,800	110,380
BOWERS CREDIT SHELTER, WM V		0	COUNTY RD (REAR)	205	15		846	0	846
BOWERS CREDIT SHELTER, WM V		0	COUNTY RD (REAR)	206	18		1,735	0	1,735
BOWERS, CARROLL		115	OLD COUNTY RD	205	16		25,851	131,500	157,351
BOY SCOUTS OF AMERICA	NASHUA VALLEY COUNCIL	0	DUBLIN RD	233	2		97,400	0	97,400
BOYCE III, WILLIAM J		4	WHITE RD	245	131		15,100	22,900	38,000
BOYD, ROBIN		18	BULLARD RD	204	7	1	0	38,800	38,800
BRACKETT, CHARLES F		54	THORNDIKE POND RD	229	29		38,500	146,900	185,400
BRADLEY ET AL, STEPHEN P		12	SANDY LN	227	20		2,816	0	2,816
BRADLEY TRUST A, GEORGE G	STATE STREET BANK & TRUST	0	POND RD	227	19		4,392	0	4,392
BRADLEY, GEORGE G		13	SANDY LN	227	22		130,300	97,200	227,500
BRADLEY, GEORGE G		239	GILMORE POND RD	226	20		37,600	20,500	58,100
BRADLEY, PAUL H	BRADLEY, KARLA MARIE	12	SANDY LN	227	20	1	39,600	171,500	211,100
BRADLEY, STEPHEN	BRADLEY, EDELTRAUD	0	SANDY LN	227	24		129,900	0	129,900
BRADLEY, STEPHEN	BRADLEY, EDELTRAUD	27	SANDY LN	227	23		130,800	102,400	233,200
BRADLEY, WALTER H		65	FOREST PARK	240	59	65	0	15,300	15,300
BRANDIN, ROBERT M	BRANDIN, BARBARA	4	CUTTER HILL RD	237	44		38,600	186,400	225,000
BRASSARD, ROLAND J	BRASSARD EVA J	23	HOWARD HILL RD	239	145		20,100	68,100	88,200
BREAU, WARREN P	BREAU, CATHIE JO	100	FOREST PARK	240	59	100	0	19,700	19,700
BREAULT, GERALD J JR	BREAULT, ELLEN R	741	GILMORE POND RD	228	52		28,100	59,100	87,200
BREEN, MICHAEL	NAGLIE, MELINDA	61	PROCTOR RD	237	31		24,590	57,300	81,890
BREEN, RAYMOND	BREEN, BRENDA J	32	POOLE RD	219	9		39,800	62,200	102,000
BREWER, DAVENE		8	HILLCREST RD	244	124		28,900	64,700	93,600
BREWER, DAVID L	BREWER, DOROTHY E & DAVEN	398	DUBLIN RD	231	39		32,100	9,000	41,100
BRIDEAU, JOHN A	BRIDEAU, PATRICIA	0	DUBLIN RD	230	3	2	260	0	260
BRIDGES, TERRIANN % C DEBELL	DEBELL, CAROLYN	11	SUNSET LN	245	97		21,900	52,400	74,300
BRIDGES, TERRIANN %C DEBELL	DEBELL, CAROLYN	0	SUNSET LN	245	96		4,815	0	4,815
BRISTOL III, LEE H	BRISTOL, JANE CUNNINGHAM	51	HARKNESS RD	228	102		33,700	164,600	198,300
BRISTOL III, LEE H	BRISTON, JANE CUNNINGHAM	13	CUTTER HILL RD	228	103		42,700	42,700	85,400
BRISTOL, LOUISE WELLS		7	PARSONS LN	228	25		29,500	83,100	112,600
BROCHU, JOSEPH	BROCHU, BETSY J.	16	PINECREST RD	245	118		21,600	38,800	60,400
BRODMERKLE, EARL E		120	PROCTOR RD	237	50		33,000	86,600	119,600
BROOKS, MARGARET K		19	CONTOOCOOK AVE	243	55		21,600	50,400	72,000
BROOKS, WAINO		26	PINE ST	244	48	49	16,400	28,800	45,200
BROSS, JOANNE B		0	HADLEY RD	254	20		12,266	0	12,266
BROSS, JOANNE B		0	OLD SHARON RD (REAR)	254	26		6,635	0	6,635
BROWN TRUST, HELEN P		150	GILSON RD	230	25		107,200	74,800	182,000
BROWN, NANCY L		10	BOURGEOIS ST	238	277		19,000	30,200	49,200
BROWN, RUTH T		354	FITZWILLIAM RD	206	10		36,000	73,000	109,000
BROWN, STELLA B		244	INGALLS RD	223	2	1	399	0	399
BRUDER, CHARLES F	LYNCH, RITA	31	POINT RD	234	6		127,200	101,500	228,700
BRUSH, GEORGE E	BRUSH, JOAN	721	NORTH ST	248	17		27,000	110,700	137,700
BRYANT, JOHN T	BRYANT, MARIANNA F	16	CHARLONNE ST	238	50		18,700	25,800	44,500

PROPERTY INVENTORY 1999
JAFFREY, NH

Owner	Co_Owner~s Name	Street Number	Street Name	Map	Block	Lot	Total Assessed Land Value	Total Assessed Improvements	Total Assessed Parcel Value
BRYANT, NORA B		58	PROCTOR RD	237	52		31,675	117,200	148,875
BRYANT, ROBERT S	BRYANT, JOYCE C	16	PARADISE LN	246	61		21,600	48,200	69,800
BUCK, JOANNE A	BUCK, BRUCE E	122	PROCTOR RD	237	51		39,100	120,600	159,700
BUCK, MAURICE C	BUCK, VERA E	36	ROWLEY CIR	238	94		20,800	55,600	76,400
BUCK, MAURICE C	BUCK, VERA H	43	HILLCREST RD	244	103		24,000	112,800	136,800
BULLOCK, PATRICIA M		48	PRESCOTT RD	257	15		34,700	69,500	104,200
BUNCH, LESLIE B	BUNCH, KAREN A	36	KNIGHT ST	244	70		78,500	263,100	341,600
BURBEE, FOREST		14	FOREST PARK	240	59	14	0	14,200	14,200
BURGESS, DONALD W	BURGESS, CYNTHIA P	35	OAK ST	245	19		23,800	47,700	71,500
BURGOYNE SR, RAYMOND F	BURGOYNE, ELIZABETH	251	FITZWILLIAM RD	206	23		32,800	61,200	94,000
BURGOYNE, MELVIN R	LAUZE JACQUELINE M	24	LIBBY CT	239	196		21,100	71,300	92,400
BURK, HERBERT W	BURK, PATRICIA	47	LAKEWOOD DR	240	43		28,900	60,300	89,200
BURNHAM, DOROTHY		67	NUTTING RD	245	21		32,700	65,100	97,800
BURNHAM, DOROTHY		79	NUTTING RD	245	22		19,400	46,300	65,700
BURNHAM, FRANKLIN L	BURNHAM, DEBORAH D	11	COOLIDGE ST	245	82		19,000	58,300	77,300
BURNS, KIMBERLY	CLOUTIER, HERBERT T	25	SOUTH SHORE DR	240	22		23,300	62,600	85,900
BURROWS, DAVID C	BURROWS, JACQUELINE	33	NUTTING RD	238	237		20,200	64,600	84,800
BURROWS, JAMES L	BURROWS, NANCY M	57	NORTH ST	238	187		20,100	52,000	72,100
BURROWS, THOMAS E	BURROWS, RACHEL E	75	MICHIGAN RD	240	88		23,200	49,200	72,400
BURT, VALERIE	BURT, ALAN E.	6	FOREST PARK	240	59	6	0	10,600	10,600
BURT, WILLIAM	BURT, CARLA	23	WHEELER ST	239	174		19,100	44,200	63,300
BURWARD-HOY, KENNETH	BURWARD-HOY, VIRGINIA	0	MOUNTAIN RD REAR	203	5		659	0	659
BUSHER III, OTTO A		20	BRADLEY CT	238	160		29,400	98,500	127,900
BUSSIERE, KENNETH R	RIVARD-BUSSIERE ROBIN	20	BURRINGTON ST	239	189		19,300	41,800	61,100
BUSSIERE, ROBERT E	BUSSIERE, STELLA M	75	HIGHLAND AVE	238	85		22,800	55,800	78,600
BUTLER JR, DONALD J	BUTLER, PAULINE A	22	KEVIN LN	245	60		24,900	41,900	66,800
BUTLER SR, DONALD J		0	RIVER ST	239	267		2,000	0	2,000
BUTLER, MARY		52	CHARLONNE ST	238	43		19,400	106,400	125,800
BUTLER, RODA J		9	EMERY RD	248	4		23,800	40,300	64,100
BUTLER, S FRANCES		84	FOREST PARK	240	59	84	0	15,900	15,900
BUTLER, VICTORIA L		147	RIVER ST	239	266		20,000	12,200	32,200
BUTZE JR, RICHARD	BUTZE, JULIE H	100	TOWN FARM RD	247	13		25,300	76,900	102,200
CABANA, ERIC P	MCINTYRE, JANICE M	225	CRESTVIEW DR	247	33		26,700	70,600	97,300
CAINES TRUST, REGINA A		11	SHERWOOD LN	249	5		26,000	99,600	125,600
CAISSE, DONALD G	CAISSE, MARIAN J.	3	BURRINGTON ST	239	181		19,200	56,100	75,300
CALDWELL, DOROTHY JUNE	CALDWELL, HAZEL A	0	MOUNTAIN RD	220	15		935	0	935
CALDWELL, DOROTHY JUNE	CALDWELL, HAZEL ANN	378	MOUNTAIN RD	220	17		34,302	125,800	160,102
CALDWELL, DOROTHY JUNE	CALDWELL, HAZEL ANNE	0	MOUNTAIN RD	212	22		5,300	0	5,300
CALVARY ASSEMBLY OF GOD		102	STRATTON RD	239	170		27,000	246,300	273,300
CAMIRE, ROBERT L	CAMIRE, LINDA R	308	WOODBOUND RD	242	36		27,900	69,600	97,500
CAMPBELL, KEVIN	CAMPBELL, MAUREEN J	27	LEHTINEN RD	253	16		26,700	58,800	85,500
CAMPBELL, SCOTT A	CAMPBELL, CYNTHIA A	8	SPRUCE ST	244	88		16,900	40,600	57,500
CAPELLARO, ROBERT	CAPELLARO, LORRAINE K	70	FOREST PARK	240	59	70	0	18,400	18,400
CAREW, TIMOTHY L		489	THORNDIKE POND RD	234	17		41,600	102,500	144,100
CARLAND, SANDRA N		58	PROSPECT ST	238	129		23,400	46,200	69,600

PROPERTY INVENTORY 1999
JAFFREY, NH

Owner	Co_Owner~s Name	Street Number	Street Name	Map	Block	Lot	Total Assessed Land Value	Total Assessed Improvements	Total Assessed Parcel Value
CARON JR, EMILE L	CARON, ELLEN L	38	GILMORE POND RD	239	61		23,700	51,200	74,900
CARON, ERNEST G	CARON, MARTHA W	58	NUTTING RD	245	80		26,000	42,200	68,200
CARPENTER, JOSEPH	CARPENTER, LUELLA	60	FOREST PARK	240	59	60	0	17,600	17,600
CARR, HELEN B	CARR, IAN R	27	BRYANT RD	236	27		30,329	96,400	126,729
CARR, HELEN B	CARR, IAN R	28	BRYANT RD	236	28		560	0	560
CARR, ROBERT H	CARR, EMILY C	354	THORNDIKE POND RD	235	21		37,700	0	37,700
CARR, ROBERT H	CARR, EMILY C.	0	THORNDIKE POND RD	235	8		7,500	0	7,500
CARSON, ARTHUR		26	SANDERS RD	251	14		15,300	0	15,300
CARTER, ROBERT D	CARTER, SANDRA L	770	NORTH ST	249	17		24,106	106,300	130,406
CERVENKA, ROBERT P	CERVENKA, KAREN M.	214	GILSON RD	231	26		169,300	138,700	308,000
CGE SHATTUCK LLC		0	DUBLIN RD	229	13		232,198	289,200	521,398
CGE SHATTUCK LLC		65	DUBLIN RD	229	8		261,102	831,000	1,092,102
CHALKE, CAROL R		27	SQUANTUM RD	244	18		19,700	35,000	54,700
CHALKE, NORMAN R	CHALKE, JANET	2	BROOK ST	244	87		16,300	29,200	45,500
CHAMBERLAIN JR, EARL R	CHAMBERLAIN, CAROL A	8	PEACE DR	221	10		46,900	55,500	102,400
CHAMBERLAIN, EVA H		9	CROSS ST	238	270		20,100	29,300	49,400
CHAMBERLAIN, FRANCIS R	CHAMBERLAIN, ANNE E	49	NUTTING RD	238	239		23,500	75,700	99,200
CHAMBERLAIN, GEORGE	CHAMBERLAIN, RITA M	37	PROSPECT ST	238	125		19,700	38,300	58,000
CHAMBERLAIN, KEVIN		18	DARCIE DR	243	81		23,100	68,700	91,800
CHAMBERLAIN, MICHAEL H	CHAMBERLAIN, MARIA A	601	GILMORE POND RD	227	5		29,100	66,700	95,800
CHAMBERLAIN, PETER J	CHAMBERLAIN, SHAUNA M	186	INGALLS RD	223	5		29,900	59,900	89,800
CHAMBERLAIN, ROBERT M	CHAMBERLAIN, MARY L	0	GILMORE POND RD REAR	228	46		352	0	352
CHAMBERLAIN, ROBERT M	CHAMBERLAIN, MARY L	0	POND RD	229	21		16,575	0	16,575
CHAMBERLAIN, ROBERT M		0	POND RD	229	27		17,000	0	17,000
CHAMBERLAIN, ROBERT M		549	THORNDIKE POND RD	234	22		35,927	93,700	129,627
CHAMBERLAIN, W GARRETT		10	CRESTVIEW DR	246	25		31,400	65,400	96,800
CHAMBERLAIN, WILLIAM E		0	THORNDIKE POND RD	229	20		16,858	0	16,858
CHAMBERLAIN, WILLIAM E		70	THORNDIKE POND RD	229	28		34,200	42,400	76,600
CHAMBERLAIN-TRUSTEE, ROBERT M	M L CHAMBERLAIN 1989 REV	0	HEATH RD	228	113		265	0	265
CHAMPAGNE, EDWARD B	CHAMPAGNE, KATHLEEN M POW	130	TOWN FARM RD	247	11		29,800	58,600	88,400
CHAMPNEY, ELLEN L		262	MOUNTAIN RD	220	24		29,600	25,500	55,100
CHAMPNEY, LEIGH M		235	FITZWILLIAM RD	206	22		24,400	59,000	83,400
CHARLONNE, GERALD		145	OLD SHARON RD	255	6		19,600	20,900	40,500
CHARLONNE, JOSEPH F	CHARLONNE, CYNTHIA A	9	HARLING ST	245	85		23,300	51,700	75,000
CHARLONNE, RAYMOND J		15	SQUANTUM RD	239	136		19,800	43,600	63,400
CHARLONNE, ROLAND		12	FELCH RD	239	30		19,700	27,200	46,900
CHARLONNE, ROLAND		136	RIVER ST	239	33		18,700	23,100	41,800
CHARRON, CLAIRE M		344	SQUANTUM RD	242	6		24,600	66,800	91,400
CHASE, ROBERT A	CHASE, ANN P	0	THORNDIKE POND RD	229	23	B	222	0	222
CHASE, ROBERT A	CHASE, ANN P	169	THORNDIKE POND RD	229	23	A	38,868	111,000	149,868
CHEEVERS, HELEN		7	FOREST PARK	240	59	7	0	10,000	10,000
CHESHIRE OIL COMPANY		31	PETERBOROUGH ST	238	262		20,300	37,500	57,800
CHESHIRE OIL COMPANY		33	PETERBOROUGH ST	238	263		25,400	0	25,400
CHIASSON, GERARD J	CHIASSON, KAREN	0	SQUANTUM RD	243	7		6,300	3,100	9,400
CHIASSON, GERARD J	CHIASSON, KAREN	25	HUNT RD	243	40		24,900	119,100	144,000

PROPERTY INVENTORY 1999
JAFFREY, NH

Owner	Co_Owner~s Name	Street Number	Street Name	Map	Block	Lot	Total Assessed Land Value	Total Assessed Improvements	Total Assessed Parcel Value
CHOUINARD, BETTY A		82	PROSPECT ST	237	26		19,700	61,300	81,000
CHRISTIAN, ALLAN A		16	FLETCHER DR	238	192		23,900	49,200	73,100
CHRISTIAN, ARTHUR	CHRISTIAN, EVELYN L	68	FOREST PARK	240	59	68	0	17,100	17,100
CHRISTIAN, BARBARA H		33	NELSON CIR	244	117		23,400	46,100	69,500
CHRISTIAN, DONALD R		44	SHERWOOD LN	249	21		45,200	96,600	141,800
CHRISTIAN, ERIC		5	GROVE ST	244	83		15,300	29,600	44,900
CHRISTIAN, LORETTA M		115	FOREST PARK	240	59	115	0	27,400	27,400
CHRISTIAN, MAURICE	CHRISTIAN, ALICE	64	FOREST PARK	240	59	64	0	14,300	14,300
CHRISTIAN, RANDYL M	CHRISTIAN, DEBORAH A	53	PROSPECT ST	237	20		23,300	65,300	88,600
CHRISTIAN, STEPHEN A	CHRISTIAN, CHARLENE	65	TURNPIKE RD	244	92		15,200	34,200	49,400
CJA RENTALS LLC		8	BOURGEOIS ST	238	278		15,000	83,500	98,500
CLARK, BRIAN M		26	ADAMS ST	239	41		18,900	52,100	71,000
CLARK, BRUCE S		19	MOORE PIKE	244	129		25,800	57,200	83,000
CLARK, LISA A		51	TURNPIKE RD	239	94		19,700	57,100	76,800
CLARK, ROLAND	CLARK, DIANE	7	MARK ST	238	147		16,900	32,200	49,100
CLARK-KEVAN, JEFFREY M	CLARK-KEVAN, MARGERY A	0	SHERWOOD SECTION II	248	33		19,100	102,400	121,500
CLAYTON, DOUGLAS		50	BULLARD RD	204	5	1	0	40,300	40,300
CLEVELAND, RICHARD A	CLEVELAND, PATRICIA	21	ELLISON ST	239	110		19,000	47,700	66,700
CLOUTIER, ALBERT P	CLOUTIER, EILEEN	75	TURNPIKE RD	244	94		15,100	33,600	48,700
CLOUTIER, BARBARA M	CLOUTIER, FELIX A	42	STRATTON RD	239	209		18,600	37,400	56,000
CLOUTIER, FELIX A	CLOUTIER BARBARA	69	RIVER ST	239	261		19,100	17,400	36,500
CLOUTIER, FELIX A	CLOUTIER, BARBARA	58	LEHTINEN RD	253	20		146,420	32,400	178,820
CLOUTIER, FELIX A		0	LEHTINEN RD	253	18		2,012	0	2,012
CLOUTIER, MICHAEL A	CLOUTIER, TERESA M	19	CHARLONNE ST	238	55		25,700	44,200	69,900
CODY, RALPH R		26	FITZGERALD DR	244	32		73,900	86,000	159,900
COEY, JOHN S	COEY, MARILYN S	153	DEAN FARM RD	247	4		29,900	58,900	88,800
COLE, GARY C	COLE, MICHELLE M	378	NORTH ST	247	41		33,400	0	33,400
COLEMAN, ISABEL B		366	SQUANTUM RD	242	4		21,300	49,800	71,100
COLEMAN, WILLIAM L	COLEMAN, MILDRED	43	PARSONS LN	228	28	1	44,844	91,300	136,144
COLEMAN, WILLIAM L	COLEMAN, MILDRED B	0	SAWTELLE RD	228	13		36,600	0	36,600
COLL JR TRUST, ARCHIE L	COLL TRUST, HELEN V B	0	NUTTING RD	245	143		59	0	59
COLL JR TRUST, ARCHIE L	COLL TRUST, HELEN V B	15	COLLS FARM RD	254	24		34,094	175,000	209,094
COLL JR TRUST, ARCHIE L	COLL TRUST, HELEN V B	16	COLLS FARM RD	254	23		23,900	99,700	123,600
COLL JR TRUST, ARCHIE L	COLL TRUST, HELEN V B	77	OLD SHARON RD	254	25		25,100	75,700	100,800
COLL JR TRUST, ARCHIE L	COLL TRUST, HELEN V B	396	NUTTING RD	245	142		32,605	56,400	89,005
COLL JR TRUST, ARCHIE L	COLL TRUST, HELEN V B	398	NUTTING RD	245	140		26,616	54,500	81,116
COLL, ARTHUR J	AS TRUSTEE	0	TYLER HILL RD	239	251		25,027	0	25,027
COLL, ARTHUR J	AS TRUSTEE	41	TYLER HILL RD	239	248	1	32,500	87,300	119,800
COLL, BRUCE P	COLL, DENISE M	0	NORTH ST	238	212		173,703	53,900	227,603
COLL, CATHERINE S		63	NORTH ST	238	188		31,900	109,900	141,800
COLL, CHRISTOPHER	COLL, JUDITH & COLL, ARTH	19	BALDWIN RD	246	35		26,900	49,800	76,700
COLL, DAVID L	COLL, KELLY A.	400	NUTTING RD	245	141		25,600	83,600	109,200
COLL, KENNETH		75	TYLER HILL RD	239	250		19,700	71,300	91,000
COLL, MARK R	COLL LORI A	390	NUTTING RD	245	144		28,000	70,600	98,600
COLLERAN, ELLEN V	COLLERAN KATHLEEN	0	GAP MOUNTAIN RD	206	2		2,111	0	2,111

PROPERTY INVENTORY 1999
JAFFREY, NH

Owner	Co_Owner~s Name	Street Number	Street Name	Map	Block	Lot	Total Assessed Land Value	Total Assessed Improvements	Total Assessed Parcel Value
COLLERAN, ELLEN V	COLLERAN KATHLEEN	0	GAP MOUNTAIN RD	206	6		888	0	888
COLLERAN, ELLEN V	COLLERAN KATHLEEN	0	GAP MOUNTAIN RD	206	9		1,040	0	1,040
COLLERAN, ELLEN V	COLLERAN KATHLEEN	338	GAP MOUNTAIN RD	206	1		25,900	91,400	117,300
COLLERAN, ELLEN V	COLLERAN, KATHLEEN	0	FITZWILLIAM RD (REAR	207	7		3,400	0	3,400
COLLINS, MELVIN	COLLINS, EVELYN	86	PROSPECT ST	237	25		20,800	31,800	52,600
COLLUM, DAVID J	COLLUM, ANGELA M	72	NORTH ST	238	223		19,700	40,400	60,100
COLPITTS, BARBARA J		83	FOREST PARK	240	59	83	0	18,900	18,900
CONLEY JR, J CLIFTON		188	MAIN ST	238	117		26,700	49,200	75,900
CONNARE, CAROL A.		177	CRESTVIEW DR	247	28		26,000	73,400	99,400
CONNER JR, RICHARD H	CONNER, JULIE A	91	HEATH RD	221	20		29,045	104,800	133,845
CONNOLLY, EDWARD J	CONNOLLY, VERONICA	107	SAWTELLE RD	228	8		25,200	16,500	41,700
CONNOLLY, NANCY R		227	GREAT RD	221	1		30,900	94,700	125,600
CONROY, KEVIN P	CONROY, JULIA C	110	STRATTON RD	239	157		19,000	41,400	60,400
CONTOOCOOK LAKE PARK ASSOC		0	TROTTING PARK RD	240	73		225	0	225
CONTOOCOOK LAKE PARK ASSOC		0	TROTTING PARK RD	240	80		27,100	0	27,100
CONTOOCOOK LAKE PARK ASSOC		0	TROTTING PARK RD	240	83		540	0	540
CONTOOCOOK LAKE PARK ASSOC		0	TROTTING PARK RD	240	86		720	0	720
CONWAY, BRENDAN C	CONWAY, HANNAH M	69	MAIN ST	238	74		20,500	106,200	126,700
COOK JR, JAMES	COOK, MARILYN	387	NUTTING RD	254	10		26,548	101,300	127,848
COOK, CHARLIE M	COOK, SHARON A	591	FITZWILLIAM RD	208	1		29,800	51,800	81,600
COOK, JUSTINE JACOBY		0	SANDERS RD	252	12		1,782	0	1,782
COOK, JUSTINE JACOBY		0	TOWN FARM RD	252	11		1,963	0	1,963
COOKE, STEPHEN B		303	GREAT RD	211	3		39,800	109,500	149,300
COOPER, WAYNE E	COOPER, LISA E	0	THORNDIKE POND RD	235	2		9,000	0	9,000
COOPER, WAYNE E	COOPER, LISA E	290	THORNDIKE POND RD	235	27		51,500	105,000	156,500
CORGATELLI, VERNON L		112	FOREST PARK	240	59	112	0	18,800	18,800
CORMACK, MARY C		17	MAIN ST	238	15		44,300	56,900	101,200
CORMIER, DONNA		20	BROOK ST	244	72		13,800	26,000	39,800
CORMIER, PEARL		40	FOREST PARK	240	59	40	0	13,400	13,400
CORMIER, RAYMOND C	CORMIER, SUSAN A	7	HARRIET LN	242	28		25,400	27,900	53,300
CORNELLIER, JOHN G		31	SQUANTUM RD	244	19		25,300	56,000	81,300
CORREIA, JOSEPH	CORREIA, JOANNE	179	PROCTOR RD	236	19		32,300	107,800	140,100
COSTA, PAUL J		68	MICHIGAN RD	240	55		23,300	53,800	77,100
COTA, ERNEST M	COTA, ARLINE J	54	LACY RD	239	22		23,100	45,400	68,500
COTA, MARK J		12	STRATTON RD	239	219		17,900	56,400	74,300
COTE, ALAN C		0	RIVER ST	239	34		232	0	232
COTE, ALAN C		31	GILMORE POND RD	239	52		21,680	75,400	97,080
COTTAGE STREET TRUST		426	NUTTING RD	254	7		71,800	243,300	315,100
COURCHENE, FLORA M		16	TURNPIKE RD	239	102		18,700	97,500	116,200
COURCHENE, NORMAN	COURCHENE, RITA	93	INGALLS RD	222	4		27,568	69,100	96,668
COURNOYER FUNERAL HOME INC		33	RIVER ST	239	236		27,500	115,300	142,800
COURNOYER JR, RANDYL	COURNOYER, PATRICIA H	31	RIVER ST	239	235		22,600	57,400	80,000
COURNOYER JR, RANDYL	COURNOYER, PATRICIA H	34	NUTTING RD	238	243		23,400	57,800	81,200
COURNOYER, MARK R	COURNOYER, MICHELLE D	11	DARCIE DR	243	64		23,100	52,900	76,000
COURNOYER, PHILIP J	COURNOYER, PAULETTE	28	STRATTON RD	239	211		22,600	92,300	114,900

PROPERTY INVENTORY 1999
JAFFREY, NH

Owner	Co_Owner~s Name	Street Number	Street Name	Map	Block	Lot	Total Assessed Land Value	Total Assessed Improvements	Total Assessed Parcel Value
COURTEMANCHE, EDWARD	COURTEMANCHE, RUTH	79	FOREST PARK	240	59	79	0	21,200	21,200
COVELL, ARTHUR M	COVELL, SHEILA A	67	MONADNOCK VIEW DR	225	8		28,700	105,300	134,000
COX, JEFFREY G		38	BLACKBERRY LN	228	66		27,900	60,200	88,100
CRAMB JR, DONALD W	CRAMB, LINDA D	18	FORCIER WAY	239	133		19,000	46,500	65,500
CREEKMORE II, ROGER	CAUDILL, DEBORAH L	198	CRESTVIEW DR	247	19		32,000	56,800	88,800
CREELMAN, HILDA		0	MICHIGAN RD	240	87		50	0	50
CREELMAN, HILDA		63	TROTTING PARK RD	240	76		37,200	34,800	72,000
CROCKER, JEFFREY R	ALTSHULER, HARRY M	45	NORTH ST	238	183		26,100	83,500	109,600
CROCKER, JEFFREY R	CROCKER, MARTHA R	59	HADLEY RD	254	4		32,000	9,300	41,300
CROCKER, MARTHA R		27	GOODNOW ST	238	182		16,600	30,100	46,700
CROSBY, WALTER R	CROSBY, JOAN K	233	CRESTVIEW DR	247	34		25,300	112,100	137,400
CROSSLEY, SUZANNE M		119	MICHIGAN RD	240	97		23,200	57,000	80,200
CROTEAU, GERALD		0	CRESTVIEW DR	246	7	2	15,700	0	15,700
CROTEAU, JR GERALD		0	CRESTVIEW DR	246	7	1	16,000	0	16,000
CROUMIE III, RICHARD E	CROUMIE, LAURELLE Y	17	CHARLONNE ST	238	54		19,400	54,100	73,500
CROWTHER, KATHERINE M		0	LACY RD	239	20		16,600	0	16,600
CROWTHER, SUSAN R		76	LACY RD	239	19		23,000	46,300	69,300
CUDDIHEE, JULIET		30	FOREST PARK	240	59	30	0	17,800	17,800
CULLINANE, PETER R	CULLINANE, GINNETTE R	19	PINE ST	244	42		15,200	51,600	66,800
CUNNINGHAM, JANE M		20	MEETINGHOUSE RD	228	74		27,000	67,900	94,900
CURRAN, LOUISE BUTLER		36	BRYANT RD	228	95		28,300	82,400	110,700
CUTTER, BONNIE	CUTTER, JEFFREY E	89	WOODBURY HILL RD	235	29		25,700	40,700	66,400
CUTTER, CAROLINE E.		52	FOREST PARK	240	59	52	0	15,000	15,000
CUTTER, DOUGLAS		76	AMOS FORTUNE RD	246	70		25,300	55,100	80,400
CUTTER, JEFFREY E	CUTTER, BONNIE A.	0	WOODBURY HILL RD	235	30		6,059	0	6,059
CUTTER, MILDRED		22	TURNPIKE RD	239	101		19,700	46,600	66,300
CUTTING, GAIL I	CUTTING, ROGER A	173	MAIN ST	238	114		22,300	69,100	91,400
CUZZI, ANTHONY C	CUZZI, JOANNE L	485	NORTH ST	248	2		21,600	40,600	62,200
DAHL, JOEL S		32	ERIN LN	245	68	3	28,300	59,200	87,500
DAIGLE, RICHARD J	DAIGLE, VIRGINIA	8	CARMELLA DR	240	38		23,100	60,000	83,100
DALE A LACASSE	DIANE J LACASSE	172	GREAT RD	221	16		26,532	227,200	253,732
DALOZ, JANET MARIE K.		732	NORTH ST	249	18		22,700	82,000	104,700
DALY, KIRK C	SPOON, REBECCA J	75	CRESTVIEW DR	246	9		26,600	87,600	114,200
DANGELANTONIO, ANTHONY J	DANGELANTONIO SARAH T.	25	MOUNTAIN RD	228	58		27,400	65,300	92,700
DANIELS ET AL, VELMA R		86	STRATTON RD	239	161		24,000	65,900	89,900
DANIELS, JOYCE W		108	FOREST PARK	240	59	108	0	25,400	25,400
DANIELS, MICHAEL J	DANIELS, SHIRLEY L	17	DEAN FARM RD	246	38	1	22,305	68,600	90,905
DARLING, MARGARET		175	MAIN ST	238	115		34,000	59,300	93,300
DARSIE, JERRY	DARSIE, SHEILA J	115	NUTTING RD	245	28		22,800	55,500	78,300
DATAGRAPHIC INC		0	WEBSTER ST	244	66		52,600	0	52,600
DATAGRAPHIC INC		45	KNIGHT ST	244	66	1	0	691,100	691,100
DAVDISON, STUART P		0	THORNDIKE POND RD	235	23		41,300	0	41,300
DAVENPORT, JAMES P	DAVENPORT, JACQUELINE A	21	SCHOOL ST	238	23		19,700	48,400	68,100
DAVIDSON, RICHARD	DAVIDSON, JUDITH A.	0	GILMORE POND RD	228	40		24,900	0	24,900
DAVIDSON, STUART P		337	THORNDIKE POND RD	235	6		106,100	179,000	285,100

PROPERTY INVENTORY 1999
JAFFREY, NH

Owner	Co_Owner~s Name	Street Number	Street Name	Map	Block	Lot	Total Assessed Land Value	Total Assessed Improvements	Total Assessed Parcel Value
DAVIS, CALEB N	DAVIS, KATHERINE W	488	DUBLIN RD	231	34		46,200	69,000	115,200
DAVIS, EDITH M		124	MAIN ST	238	144		21,200	55,600	76,800
DAVIS, EDITH M		145	NUTTING RD	245	30		23,900	41,500	65,400
DAVIS, EDITH M.		31	TURNPIKE RD	239	85		19,700	88,200	107,900
DAVIS, LEWIS H	DAVIS, LOU ANN	13	AMBOY CIR	243	78		23,100	61,400	84,500
DAVIS, MARLENE R		359	GREAT RD	211	6		30,600	73,400	104,000
DAVIS, PETER B	DAVIS, BARBARA B	38	WOODBURY HILL RD	236	3		28,463	141,700	170,163
DAY, SALLY T		174	GREAT RD	221	13		28,300	136,300	164,600
DEDO, STEVEN H		539	MOUNTAIN RD	212	14		34,700	86,000	120,700
DEENY, LEO T		796	NORTH ST	249	16		29,000	49,900	78,900
DEGRANDPRE TRUST, CHARLES A		554	GILMORE POND RD	227	31		111,100	59,600	170,700
DEGRANDPRE, GERALD A. TRUSTEE	DEGRANDPRE, JULIETTE T. T	219	GILMORE POND RD	226	19		45,246	113,300	158,546
DEGRANDPRE, MARTIN G	DEGRANDPRE, REBECCA A	61	GILMORE POND RD	239	57		19,400	47,200	66,600
DEGRENIER, KEVIN J	DEGRENIER, MAUREEN D	40	NELSON CIR	244	110		23,500	46,800	70,300
DEIANA, NANCY	DEIANA, PETER J	3	TROTTING PARK RD	240	71		26,100	17,800	43,900
DELAPARRA, RICHARD A	DELAPARRA, ROBIN	406	DUBLIN RD	231	38		38,600	86,100	124,700
DELLASANTA, LORRAINE		74	NORTH ST	238	222		19,600	46,100	65,700
DELLOGONO, JAMES F	DELLOGONO, SUSAN A	0	SQUANTUM RD	242	3		11,800	0	11,800
DELLOGONO, JAMES F	DELLOGONO, SUSAN A	380	SQUANTUM RD	242	2		29,300	62,100	91,400
DELROSSI, ARMAND J	DELROSSI, MARY E	43	MAIN ST	238	40		18,700	70,300	89,000
DELROSSI, DAVID A	DELROSSI ELAINA L	17	TURNPIKE RD	239	81		23,800	78,300	102,100
DEMSKI, SHIRLEY M		16	FOREST PARK	240	59	16	0	11,600	11,600
DENEUTTE, SANDRA A		3	FOREST PARK	240	59	3	0	10,200	10,200
DEPAUL, JAMES		590	FITZWILLIAM RD	207	1		25,126	59,700	84,826
DEPIERREFEU, ALAIN Y		0	SANDERS RD (REAR)	251	1		1,517	0	1,517
DERBY, JOHN W.		82	FOREST PARK	240	59	82	0	17,000	17,000
DERENDAL JR, THADDEUS J		9	BLAKE ST	239	223		28,800	54,500	83,300
DESCHENES, ARTHUR L	DESCHENES, PATRICIA	27	NORTH ST	238	173		18,500	60,600	79,100
DESCHENES, DEAN A	DESCHENES, JULIA E	8	ST JEAN ST	238	201		18,800	43,100	61,900
DESCHENES, HEIRS OF HORACE M		35	FITCH RD	245	129		37,750	102,300	140,050
DESCHENES, JEANNE		0	DEAN FARM RD	247	1	2	348	0	348
DESCHENES, JEANNE		0	DEAN FARM RD	247	1	6	387	0	387
DESCHENES, JEANNE		0	TOWN FARM RD	247	1	3	326	0	326
DESCHENES, JEANNE		0	TOWN FARM RD	247	1	4	331	0	331
DESCHENES, JEANNE		0	TOWN FARM RD	247	1	5	352	0	352
DESCHENES, JOSEPH L	DAVID M & MARGUERITE E	115	TOWN FARM RD	247	64		23,555	41,200	64,755
DESCHENES, JOSEPH L		117	TOWN FARM RD	247	63		26,499	28,300	54,799
DESCHENES, JOSEPH T	DESCHENES, ELIZABETH	0	TOWN FARM RD	252	5		1,471	0	1,471
DESCHENES, P EDWARD	DESCHENES, MARY S	20	CHARLONNE ST	238	49		20,900	52,300	73,200
DESCHENES, PAUL L	DESCHENES, JEANNE	196	DEAN FARM RD	247	1	7	31,856	106,000	137,856
DESCHENES, RAOUL O	DESCHENES, BARBARA J	3	CROSS ST	238	245		23,100	101,400	124,500
DESCHENES, RAYMOND		143	RIVER ST	239	265		31,300	89,600	120,900
DESCOTEAUX, THOMAS	DESCOTEAUX, EILEENE	9	BRENDAN LN	245	59		24,900	41,200	66,100
DESILLIER III, ADRIEN	HAHN, NIVIA	6	HAMILTON CT	239	124		21,600	46,900	68,500
DESJARDINS, ROGER D	DESJARDINES, ROWENA	4	FOREST PARK	240	59	4	0	8,900	8,900

PROPERTY INVENTORY 1999
JAFFREY, NH

Owner	Co_Owner~s Name	Street Number	Street Name	Map	Block	Lot	Total Assessed Land Value	Total Assessed Improvements	Total Assessed Parcel Value
DESMARAIS FAMILY TRUST		10	PROSPECT ST	238	137		20,100	58,400	78,500
DESMARAIS, ALFRED J	DESMARIAS, MARJORIE	24	PINECREST RD	245	117		21,600	51,100	72,700
DESMARAIS, EDWARD D	DESMARAIS, MAUREEN A	101	MAIN ST	238	102		20,400	112,700	133,100
DESMARAIS, EDWARD D		348	DUBLIN RD	230	4		37,900	98,800	136,700
DESPRES, DEBORAH		41	MAIN ST	238	38		24,600	120,100	144,700
DESPRES, EDWARD L		37	CHARLONNE ST	238	68		23,800	34,700	58,500
DESPRES, GIRARD R	DESPRES, ELIZABETH M	155	RIVER ST	239	268		19,300	13,300	32,600
DESPRES, MATHEW T		58	NORTH ST	238	227		23,900	78,500	102,400
DESPRES, MICHAEL D	DESPRES, LYNN D.	307	SQUANTUM RD	242	48		24,900	76,500	101,400
DESPRES, PAUL J	DESPRES, PEGGY A	134	HADLEY RD	254	22		26,000	80,000	106,000
DESPRES, RONALD N	DESPRES, SHIRLEY A	23	PINECREST RD	245	111		19,500	7,900	27,400
DESPRES. CAROL L		30	BURRINGTON ST	239	187		19,700	61,400	81,100
DESROSIERS, ROLAND W	DESROSIERS, RACHEL J	3	RIDGECREST RD	245	106		22,500	96,600	119,100
DESROSIERS, ROLAND W	DESROSIERS, RACHEL J	5	PINECREST RD	245	108		24,300	40,700	65,000
DESROSIERS, ROLAND W		1	PINECREST RD	245	107		19,500	30,400	49,900
DESROSIERS, WAYNE A	DESROSIERS, MARCIA	25	TYLER HILL RD	239	245		23,100	45,900	69,000
DESTEPH, THOMAS F	DESTEPH, TRACY A	24	RED GATE RD	211	12		26,600	0	26,600
DEVENS, RONALD W	DEVENS, SHEILA A	7	OAK ST	239	89		18,400	56,000	74,400
DEVLIN JR, WILLIAM E	DEVLIN, RITA M	11	CHARLONNE ST	238	53		19,000	65,900	84,900
DEVLIN, ALAN G		70	PROSPECT ST	237	28		19,500	64,400	83,900
DEVLIN, JAMES	DEVLIN, ANNA	25	CHARLONNE ST UNIT 8	238	64		15,400	48,900	64,300
DEVLIN, PAUL I	DEVLIN, JUDITH P	11	SUNNYFIELD DR	245	89		22,700	68,300	91,000
DIAB, JOSEPH P	DIAB, VERONICA	50	SAWTELLE RD	228	14		23,500	61,300	84,800
DIAB, JOSEPH P	DIAB, VERONICA	149	MAIN ST	238	111		25,100	94,100	119,200
DILL, JAMES R		11	GROVE ST	244	85		15,300	33,000	48,300
DILLON, HOPE I	WHITE, PHYLLIS H	16	KEVIN LN	245	61		26,500	56,700	83,200
DIONNE, ERIC M	CHRISTIAN, STEPHANIE L	369	NORTH ST	247	50		25,100	41,200	66,300
DIONNE, MICHAEL R	DIONNE, LINDA M	25	LAWRENCE ST	239	186		24,500	71,200	95,700
DIONNE, PAUL F	DIONNE, PATRICIA E	45	RIVER ST	239	239		19,500	44,700	64,200
DIONNE-TRUSTEE, LINDA M	FERNANDO R DIONNE IRREV T	44	RIVER ST	239	79		20,500	50,200	70,700
DIRUSSO, DONNA		5	ST JEAN ST	238	195	1	18,800	27,500	46,300
DISHONG, GEORGE W	DISHONG, EVA T	40	BRYANT RD	228	94		29,941	100,500	130,441
DODGE, RAYMOND T	DODGE, ARLENE J	155	NUTTING RD	246	66		21,600	46,400	68,000
DOMBROSKI, STANLEY F	DOMBROSKI, BETTY M	74	CRESTVIEW DR	246	21		25,500	77,400	102,900
DONAHUE, JOHN D		50	SOUTH SHORE DR	240	27		27,800	73,000	100,800
DONNELLY, PATRICIA A	DONNELLY, JANET	90	AMOS FORTUNE RD	246	69	3	0	9,900	9,900
DONOVAN, AMY J		3	LIBBY CT	239	190		19,700	85,500	105,200
DONOVAN, GLENN A	DONOVAN, JACQUELINE M	32	RIVER ST	238	27		19,000	42,100	61,100
DONOVAN, LAWRENCE E	DONOVAN, BERNICE T	17	JENNIFER LN	245	46		23,100	68,400	91,500
DORAN, PETER & BARBARA		33	CONTOOCOOK AVE	243	56		20,200	62,600	82,800
DORCHIES, ALEX E	DORCHIES, PAULETTE A	43	NUTTING RD	238	238		24,300	56,600	80,900
DOREMUS, JONATHAN P	DOREMUS, DESTINY D	13	OAK ST	239	91		16,300	60,700	77,000
DOREMUS, NATHAN G		23	NUTTING RD	238	235		23,300	63,300	86,600
DOUBLEDAY, BARRY W	DOUBLEDAY, CAROL ANN	20	PARENT ST	238	207		19,800	57,500	77,300
DOUCETTE, DAVID A	DOUCETTE, CATHY A	29	RIVER ST	239	234		22,700	70,200	92,900

PROPERTY INVENTORY 1999
JAFFREY, NH

Owner	Co_Owner~s Name	Street Number	Street Name	Map	Block	Lot	Total Assessed Land Value	Total Assessed Improvements	Total Assessed Parcel Value
DOWER, WALTER R	DOWER, ANNA M	36	PROSPECT ST	238	132		20,700	41,900	62,600
DRAEGER, ERIC J	DRAEGER, LAURA J	3	ERIN LN	245	63		24,000	68,100	92,100
DRAPER, DONALD P	DRAPER, EDITH F	417	GILMORE POND RD	226	5	1	37,400	104,800	142,200
DRAPER, JUDITH YOUNG		133	PARKER RD	250	3		38,000	60,000	98,000
DREW, ALAN E	DREW, RALPH E	0	DEAN FARM RD	247	9		29,800	0	29,800
DREW, DANA M	DREW, CYNTHIA A	32	GILMORE POND RD	239	62		21,200	61,700	82,900
DREW, JAMES L	DREW, LESLIE	4	MONADNOCK VIEW DR	240	6		30,600	69,400	100,000
DREW, LESLIE W	DREW, DORIS E	3	HATHORN RD	240	7	1	24,100	52,100	76,200
DREW, MICHAEL G	GISH, JENNIFER L	292	NORTH ST	246	3		23,800	48,000	71,800
DREW, PETER D	DREW, EDWARD N	0	RIVER ST	240	7	2	11,600	0	11,600
DRISCOLL, LAURENCE J	DRISCOLL, PATRICIA E	8	DRISCOLL WAY	245	102		24,700	54,200	78,900
DRISCOLL, SEAN M	DRISCOLL, JUDITH M	26	SCHOOL ST	238	30		19,000	36,000	55,000
DRISCOLL, WILLIAM M	DRISCOLL, CATHERINE M.	16	HEATH RD	227	7		30,160	108,100	138,260
DUBE, CHARLES O	DUBE, LUCILLE Y	6	FROST POND RD	249	14		23,500	105,800	129,300
DUBE, PIERRE J	DUBE, GAYLE M	78	NUTTING RD	245	76		20,500	49,100	69,600
DUBLIN, PETER H	DUBLIN, JANA W	82	HUNT RD	243	43		32,900	56,800	89,700
DUBOIS, LINDA	DUBOIS, BERNARD M	0	MOUNTAIN RD	220	22		36,100	0	36,100
DUBOIS, LINDA		17	CROSS ST	238	279		19,000	50,400	69,400
DUCHAINE, MITCHELL		87	FOREST PARK	240	59	87	0	0	0
DUCHAINE, ROBERT C	DUCHAINE, ALICE M	8	FOREST PARK	240	59	8	0	9,700	9,700
DUCHAINE, ROSE A		44	FOREST PARK	240	59	44	0	24,800	24,800
DUCKWORTH, LYNN H	DUCKWORTH, RUTH I	3	DIONNE ST	238	271		19,000	49,100	68,100
DUESENBERRY TRUST, JAMES S	DUESENBERRY TRUST, MARGAR	0	GILMORE POND RD	227	1		33,300	0	33,300
DUESENBERRY TRUST, JAMES S	DUSENBERRY TRUST, MARGARE	0	GILMORE POND RD	227	2		50,700	0	50,700
DUMONT, JAMES E	DUMONT, PATRICIA M	308	SQUANTUM RD	242	12		24,400	51,700	76,100
DUNCAN, GEORGE B		0	RED GATE RD	210	10		7,696	0	7,696
DUNCAN, GEORGE BALOGH		0	RED GATE RD	211	16		830	0	830
DUNCAN, PETER H	DUNCAN, DEIRDRE	11	SPRUCE ST	244	58		15,100	33,100	48,200
DUNN, ROBERT W	DUNN, SALLY B	251	GILSON RD	231	31		40,800	84,300	125,100
DUNNING JR, LLOYD		0	LEHTINEN RD	252	3		1,798	0	1,798
DUNNING JR, LLOYD		141	LEHTINEN RD	253	19		27,417	24,300	51,717
DUPRE, RICHARD		744	GILMORE POND RD	228	43		28,200	57,500	85,700
DUPUIS, KEITH A	DUPUIS LEAH A.	18	SAWTELLE RD	228	17	1	23,100	45,600	68,700
DUQUETTE, MARY K	DUQUETTE, KENNETH P	311	FITZWILLIAM RD	206	25		21,600	47,500	69,100
DURAND TRUST, RITA F		40	PETERBOROUGH ST	238	291		18,700	105,200	123,900
DURAND, KENNETH M		66	STRATTON RD	239	166		21,000	66,300	87,300
DURNAN, JAYMIE		0	BRYANT RD	236	1		39,596	0	39,596
DURNAN, JAYMIE		3	FISKE RD	235	31		29,475	91,800	121,275
DURNAN, JAYMIE		4	FISKE RD	235	35		48,189	41,100	89,289
DUSENBERRY TRUST, JAMES S	DUSENBERRY TRUST, MARGARE	550	GILMORE POND RD	227	32		107,800	60,300	168,100
DUVAL'S COOP MH PARK		0	BALDWIN RD	246	37		62,100	0	62,100
DUVAL, J AUGUST	DUVAL, CHARLOTTE I	9	ELLISON ST	239	97		22,900	94,000	116,900
DUVAL, JACQUELINE		24	GOODNOW ST	238	176		16,500	34,100	50,600
DUVAL, JEANNE		10	CHARLONNE ST	238	51		19,700	37,100	56,800
DUVAL, KEVIN L		19	CARMELLA DR	240	33		23,300	56,500	79,800

PROPERTY INVENTORY 1999
JAFFREY, NH

Owner	Co_Owner~s Name	Street Number	Street Name	Map	Block	Lot	Total Assessed Land Value	Total Assessed Improvements	Total Assessed Parcel Value
DUVAL, MELVIN		58	RIVER ST	239	77		29,900	47,400	77,300
DUVAL, STEVEN A		24	CROSS ST	238	265		19,000	53,800	72,800
DYER, HEATH J	DYER, BETHANY	61	HILLCREST RD	244	104		21,600	51,800	73,400
DYKSTRA, RICHARD		9	FOREST PARK	240	59	9	0	10,000	10,000
EAST JAFFREY REALTY TRUST		2	MAIN ST	238	258		51,900	162,400	214,300
EASTERN QUAD LLC		0	PLANTATION DR	243	24		366,800	0	366,800
EASTERN QUAD LLC		82	FITZGERALD DR	244	29		72,700	361,500	434,200
EASTMAN, PHILIP J	EASTMAN, SANDRA E	241	RIVER ST	239	32		17,300	44,000	61,300
EASTON, ROBERT J	EASTON, PAMELA L	263	GILSON RD	231	32		37,200	145,200	182,400
EATON, DEBORAH A		351	NORTH ST	247	47		22,300	58,300	80,600
EAVES TRUST, ALTON C & JEAN A		0	TOWN FARM RD	247	37		6,045	0	6,045
EAVES TRUST, ALTON C & JEAN A		426	NORTH ST	247	39		35,300	14,300	49,600
EAVES TRUST, ALTON C & JEAN a		0	NORTH ST (REAR)	247	59		1,500	0	1,500
EAVES, HOWARD B	EAVES, JEAN L	0	MILLIKEN RD REAR	211	22		1,600	0	1,600
EAVES, HOWARD B	EAVES, JEAN L	9	TOWN FARM RD	247	60		26,161	88,100	114,261
EAVES, RAY D		0	NORTH ST	247	58		19,800	0	19,800
EAVES, THOMAS	EAVES, PAMELA	169	LEHTINEN RD	252	3	1	26,340	68,000	94,340
EAVES, THOMAS D	EAVES, PAM	29	EMERY RD	248	5		25,900	68,800	94,700
EDDY, HENRY		13	FOREST PARK	240	59	13	0	11,200	11,200
EDDY, JAMES R	EDDY, SUSAN M	24	CARMELLA DR	240	32		23,500	55,200	78,700
EDSCORN, CHRISTOPHER M	EDSCORN, CAROL ANN	15	CARRIAGE HILL DR	240	65	4	20,600	53,400	74,000
EDWARDS, BRUCE R	EDWARDS, JUNE E	23	RIVER ST	239	231		19,800	108,100	127,900
EDWARDS, EDDIE	EDWARDS, KRISTEN E	47	LETOURNEAU DR	245	41		27,900	64,200	92,100
EDWARDS, JAMES P	EDWARDS, THELMA M.	3	JENNIFER LN	245	44		27,900	63,600	91,500
EICHIN, EARL S	EICHEN, POLLY L	696	GILMORE POND RD	228	45		31,400	79,700	111,100
EICHORN, FREDERICK F	EICHORN, KATHLEEN E	19	TYLER HILL RD	239	244		23,300	35,400	58,700
EK, CHANTHY R		164	NUTTING RD	246	63		21,100	51,800	72,900
ELBERFELD, GEORGE R		10	FOREST PARK	240	59	10	0	9,900	9,900
ELEFTHERIOU, GEORGE W	ELEFTHERIOU, BRENDA L.	3	MEMORY LN	245	34		21,300	26,900	48,200
ELEFTHERIOU, LARRY	ELEFTHERIOU, THELMA	45	FOREST PARK	240	59	45	0	14,000	14,000
ELITE LAUNDRY CO INC		4	LAUNDRY RD	238	292		19,800	9,600	29,400
ELITE LAUNDRY CO INC		6	LAUNDRY RD	238	290		22,200	64,400	86,600
ELITE LAUNDRY CO INC		10	LAUNDRY RD	238	290	1	17,900	28,600	46,500
ELITE LAUNDRY CO INC		38	PETERBOROUGH ST	238	293		36,700	22,700	59,400
ELLIOTT, ELSIE M		114	FOREST PARK	240	59	114	0	17,000	17,000
ELLIOTT, GERALD G	ELLIOTT, DEBORAH A	232	NORTH ST	237	56		23,400	61,800	85,200
ELLIOTT, KENNETH W		17	FOREST PARK	240	59	17	0	10,000	10,000
ELLIS JR, DAVID B	ELLIS, MELISSA G	623	GILMORE POND RD	227	7	1	31,200	50,300	81,500
ELLIS, BEATRICE M		76	RIVER ST	239	72		18,700	29,400	48,100
ELLIS, BRUCE K	ELLIS, BRENDA J	10	HARLING ST	245	87		23,100	50,900	74,000
ELLIS, MARILYN F		26	EASTWOOD DR	257	18		28,600	87,400	116,000
ELLSTON JR, CLIFFORD	ELLSTON, JEAN F	493	MOUNTAIN RD	212	29		30,500	68,500	99,000
ELSEMORE, STEPHEN B	ELSEMORE, TINA M	154	NUTTING RD	246	65		19,700	66,200	85,900
EMBERLEY, RICHARD H	EMBERLEY, SARAH E	112	CRESTVIEW DR	246	18		25,400	74,800	100,200
EMERSON, LARRY B	EMERSON, LESLEY E	110	TOWN FARM RD	247	12		25,800	79,800	105,600

PROPERTY INVENTORY 1999
JAFFREY, NH

Owner	Co_Owner~s Name	Street Number	Street Name	Map	Block	Lot	Total Assessed Land Value	Total Assessed Improvements	Total Assessed Parcel Value
EMERSON, MARY HOPE		693	MOUNTAIN RD	213	1		44,735	93,300	138,035
EMHART INDUSTRIES INC		0	WEBSTER ST	245	7	1	2,600	1,300	3,900
EMOND III, LIONEL H	EMOND, LIANE L	3	ST JEAN ST	238	195	2	19,000	50,000	69,000
ENOS, CHARLES	ENOS, PHYLLIS	61	FOREST PARK	240	59	61	0	15,100	15,100
EPSTEIN, BEATRICE		558	DUBLIN RD	231	16		122,200	46,100	168,300
ERLING, MARIA E	SPANGLER,H. MORRIS,J.	343	WOODBOUND RD	242	41		33,700	43,600	77,300
ESHELMAN, ELVIN H	ESHELMAN, SHARON L	11	LIBBY CT	239	191		19,100	45,300	64,400
ESTY, WAYNE M	ESTY, LAURA J	58	TOWN FARM RD	247	35		25,300	84,600	109,900
EVANS, DOUGLAS G	EVANS, LORI A	130	SHERWOOD LN	248	30		9,500	0	9,500
EVANS, MARSHALL G	EVANS CHERYL G	124	FITZWILLIAM RD	212	4		27,700	72,000	99,700
EVERY, BEVERLY A		38	HILLCREST RD	244	108		15,700	9,800	25,500
FADER, BRIAN D		15	BETH CR	253	32		31,400	66,000	97,400
FAFORD, MARIE J		35	MAIN ST	238	37		19,800	72,700	92,500
FAIRBANKS, FRED H	FAIRBANKS, PRISCILLA A	0	INGALLS RD	222	11		3,115	0	3,115
FAIRBANKS, FRED H	FAIRBANKS, PRISCILLA A	45	GREAT RD	222	14		30,930	65,700	96,630
FARRELL, ROBERT L	FARRELL, JOAN M	159	SQUANTUM RD	243	37		32,600	78,000	110,600
FARRIS, SCOTT D	FARRIS, JANE S	737	NORTH ST	249	3		27,300	97,900	125,200
FAVREAU, PETER T	FAVREAU, TIMOTHY J	0	BRIGHAM RD REAR	210	9		3,367	0	3,367
FEELEY JR, HUGH	FEELEY, PATRICIA	0	GIBBS RD	230	10		18,700	0	18,700
FELCH TRUST, GLORIA H		12	EVERGREEN LN	253	15		26,400	62,100	88,500
FELCH, LINDA LOUISE		4	FELCH RD	239	29		21,100	74,600	95,700
FELLOWS, RUSSELL M		282	GILSON RD	231	18		104,400	34,200	138,600
FELTMAN, RICHARD C		62	STRATTON RD	239	167		19,000	10,500	29,500
FERNALD, MELVILLE L		102	FOREST PARK	240	59	102	0	21,200	21,200
FERNALD, RICHARD		4	MARK ST	238	150		21,600	88,800	110,400
FERRELL, PATRICIA M		8	CARRIAGE HILL DR	239	274		20,500	49,400	69,900
FERRELL, PAUL C	FERRELL, KRISTIN A	82	STRATTON RD	239	162		18,500	55,300	73,800
FIELD, DANIEL	FIELD, SHERILYN	47	PROSPECT ST	237	18		19,700	42,100	61,800
FIELD, JOHN D		29	HATHORN RD	240	9		28,360	11,700	40,060
FIRST CHURCH IN JAFFREY		14	LABAN AINSWORTH WAY	228	72		30,400	496,100	526,500
FISCHER-VAN HOUTE, INGRID	ROTTINGHUIS, FREDERIQUE C	236	SQUANTUM RD	243	3	1	35,200	65,500	100,700
FISH, DANIEL F		0	SQUANTUM RD	242	20		3,900	0	3,900
FISH, FRED E	FISH, BERTHA M	256	SQUANTUM RD	242	21		22,200	22,300	44,500
FISH, LILLIAN M		12	PARENT ST	238	208		19,000	72,100	91,100
FISH, TIMOTHY C	MORTON, SHARI A	8	PARENT ST	238	209		18,900	68,300	87,200
FLESNER, CLAIRE		3	DUVAL COOP MH PARK	246	37	3	0	23,100	23,100
FLORENCE, KENNETH G	ET AL	73	FOREST PARK	240	59	73	0	19,700	19,700
FOLEY, TIMOTHY K	FOLEY, CYNTHIA G	148	SHERWOOD LN	248	28		9,700	0	9,700
FOLEY, TIMOTHY K	FOLEY, CYNTHIA G	723	NORTH ST	248	26		11,100	0	11,100
FONTAINE, ALFRED	FONTAINE, BLANCHE	10	LEHTINEN RD	253	22		35,400	83,000	118,400
FONTAINE, KEVIN C	FONTAINE, JUDITH A	24	LEHTINEN RD	253	21		25,900	45,600	71,500
FORCIER JR, JOSEPH F		31	PEACE DR	221	8		28,700	45,400	74,100
FORCIER, VALERIE A		8	BLAKE ST	238	2		15,100	58,200	73,300
FORD, HELEN		700	GILMORE POND RD	228	44		43,500	104,600	148,100
FORD, HELEN		711	GILMORE POND RD	228	50		29,200	3,700	32,900

PROPERTY INVENTORY 1999
JAFFREY, NH

Owner	Co_Owner~s Name	Street Number	Street Name	Map	Block	Lot	Total Assessed Land Value	Total Assessed Improvements	Total Assessed Parcel Value
FORDHAM, MICHAEL E	FORDHAM, KIMBERLY	114	STRATTON RD	239	155		20,400	48,900	69,300
FOREST RAMP ASSOCIATION INC		0	POINT RD	234	11		7,600	0	7,600
FOREST RAMP ASSOCIATION INC		0	POND RD	234	20		30,400	0	30,400
FOREST RAMP ASSOCIATION INC		0	THORNDIKE POND RD	234	20	1	24,900	0	24,900
FORLENZO, PATRICK & ELIZABETH		45	MAIN ST	238	39		18,700	54,000	72,700
FORRY, DAVID L	FORRY, KATHRYN C	476	SQUANTUM RD	257	4		23,500	60,200	83,700
FORSTROM JR, RONALD E		28	ERIN LN	245	68	2	26,500	43,000	69,500
FORSTROM SR, RONALD E	FORSTROM, ELVIRA F	18	LIBBY CT	239	197		21,100	53,000	74,100
FOSTER III, WALTER H	FOSTER, JOANN MARY	551	THORNDIKE POND RD	234	21		44,300	132,800	177,100
FOSTER, BARBARA HUNTER		463	THORNDIKE POND RD	234	15		171,600	232,800	404,400
FOURNIER, BERTRAND	FOURNIER, PAULINE M	26	HILLCREST RD	244	119		18,900	39,300	58,200
FOURNIER, JANICE M	TRUSTEES OF MCGINNIS FAM	53	CHARLONNE ST	238	72		19,800	101,700	121,500
FRAILEY JR, JAMES E	FRAILEY, LINDA L	739	NORTH ST	249	4		25,600	110,000	135,600
FRANKLIN JR, DONALD G	FRANKLIN, LORETTA E	29	LEHTINEN RD	253	17		26,300	58,000	84,300
FRANKLIN, DANIEL W	FRANKLIN, SHOKO S	24	PARK VIEW LN	239	150		23,700	56,100	79,800
FRANZEN-LANGA, ROBERT	FRANZEN-LANGA, EMILY M	277	HADLEY RD	253	27		28,700	50,900	79,600
FRASER, JAMES F	FRASER, BARBARA M	15	BURRINGTON ST	239	183		19,000	56,600	75,600
FRASER, MARK F	FRASER, SAMANTHA E	194	INGALLS RD	223	3		29,900	75,400	105,300
FREIBERG, MILDRED P		564	GILMORE POND RD	227	29		116,700	74,000	190,700
FRENCH, JEFFREY D	CLARK, ELIZABETH E	58	HOWARD HILL RD	240	65	1	20,500	37,000	57,500
FREY, KEVIN M		43	MONADNOCK VIEW DR	225	4		27,900	87,500	115,400
FRITZ, SUSAN B		96	GILSON RD	230	39		103,800	74,100	177,900
FRIZELL, KENNETH N	FRIZELL, GALE M	0	INGALLS RD	223	1		1,215	0	1,215
FRIZELL, KENNETH N	FRIZELL, GALE M	295	INGALLS RD	223	12		24,909	99,100	124,009
FRYKLUND, RUSSELL J	FRYKLUND, TAUNA	188	INGALLS RD	222	6		27,500	58,700	86,200
FRYKLUND, RUSSELL J	FRYKLUND, TAUNA C	0	INGALLS RD	223	4	A	2,100	0	2,100
FUKUDA, GLEN N	FUKUDA, DIANE P	337	SQUANTUM RD	242	53		30,400	58,200	88,600
FULTON, ALICE G		21	BURRINGTON ST	239	184		19,500	43,100	62,600
FURNIVAL, BARRY J	FURNIVAL, ANN MARIE	158	GREAT RD	221	18		34,600	142,300	176,900
FURZE, RICHARD C		0	PARADISE LN	246	58		20,800	0	20,800
FURZE, RICHARD C		11	PARADISE LN	246	57		21,600	92,300	113,900
FYLEX HOUSING ASSOCIATES		18	GILMORE POND RD	239	64		93,500	599,100	692,600
GAGLIARDI, FREDERICK J	GAGLIARDI, BONNIE F	55	DEAN FARM RD	246	41		25,300	62,500	87,800
GAGNE, RAYMOND D	GAGNE, ANNETTE M	10	BRENDAN LN	245	58		27,000	56,900	83,900
GAGNON, ANDRE P	GAGNON, BETTY I	65	LACY RD	239	2		21,200	34,600	55,800
GAGNON, ANDRE P	GAGNON, BETTY I	67	LACY RD	239	2	1	0	7,900	7,900
GAGNON, ELIANNA		20	PETERBOROUGH ST	238	302	1	0	17,500	17,500
GAGNON, ROBIN M	GAGNON, SUZANNE M	316	GREAT RD	211	33		31,600	58,900	90,500
GALANTE, DAVID J	GALANTE, LISA O'NEIL	113	FOREST PARK	240	59	113	0	25,100	25,100
GALLUP, ABIGAIL E		245	MOUNTAIN RD	220	4		31,645	73,300	104,945
GARFIELD, CURTIS F	DESCHENES, MARION	0	NORTH ST	247	56		14,035	0	14,035
GARFIELD, DONALD C		28	BURRINGTON ST	239	188		19,300	47,600	66,900
GATES REVOCABLE TRUST		75	TENACRES RD	241	3		35,700	35,900	71,600
GAUDET, MICHAEL E	GAUDET, SANDRA M	27	CHARLONNE ST	238	65		18,700	52,100	70,800
GAUTHIER, ALFRED A	GAUTHIER, AP AND CA	7	BROOK ST	244	62		15,100	32,400	47,500

PROPERTY INVENTORY 1999
JAFFREY, NH

Owner	Co_Owner~s Name	Street Number	Street Name	Map	Block	Lot	Total Assessed Land Value	Total Assessed Improvements	Total Assessed Parcel Value
GAUTHIER, KAREN E.		64	HOWARD HILL RD	240	65	2	20,500	56,200	76,700
GEHRUNG, FRED J	GEHRUNG, LAURA H	608	DUBLIN RD	231	11		117,300	47,200	164,500
GEIKIE, E DUNCAN	GEIKIE, KAY-SUSAN	443	MOUNTAIN RD	212	26		31,700	86,400	118,100
GELORAN, RICHARD A	GELORAN, ELIZABETH J	49	RIVER ST	239	240		20,900	79,300	100,200
GEMMELL III, THOMAS J		748	NORTH ST	249	20		34,800	72,900	107,700
GENS, MICHAEL L	GENS, SHIRLEY M	13	PINE ST	244	41		15,200	41,500	56,700
GENTLE, DANIEL B	GENTLE, BEVERLY M	14	EVERGREEN LN	253	13		26,800	65,400	92,200
GENTRY, DANIEL W		6	GROVE ST	244	82		14,900	25,500	40,400
GEORGE, MICHAEL STEWART	GEORGE, CATHY HAGSTROM	0	EVERGREEN LN	253	14		2,854	0	2,854
GEORGE, MICHAEL STEWART	GEORGE, CATHY HAGSTROM	78	COLMAN RD	253	1		40,057	96,400	136,457
GETTY JR, GORDON A	GETTY, JULIANNA	419	GREAT RD	211	14		36,500	88,900	125,400
GIBBONS, HENRY H	GIBBONS, PAUL J	21	NORTH ST	238	171		18,200	88,200	106,400
GIBBONS, HENRY H	GIBBONS, PAUL J	23	NORTH ST	238	172		18,900	91,900	110,800
GIDDENS, DOROTHY A		25	PETERBOROUGH ST	238	261		21,200	53,000	74,200
GIFFORD, BRIAN J	GIFFORD, LAURA M	43	TURNPIKE RD	239	88		19,000	88,600	107,600
GILBERT, CHANDLER W		23	PARSONS LN	228	27		32,700	96,600	129,300
GILLESPIE, HENRY R	GILLESPIE, DOREEN G	224	DUBLIN RD	230	6		34,300	82,800	117,100
GILMAN, NELSON H	GILMAN, MARIE	546	NORTH ST	248	22		26,755	59,900	86,655
GILMORE REALTY TRUST, B W		0	PEABODY HILL RD	226	1		24,048	0	24,048
GILMORE, CYNTHIA C	R. & G. CHENEY & L. CHENE	186	GILSON RD	230	23		117,900	22,200	140,100
GINNA JR, ROBERT E	GINNA, MARGARET W	0	PROCTOR RD	236	20		14,087	4,800	18,887
GINNA JR, ROBERT E	GINNA, MARGARET W	198	PROCTOR RD	236	8		28,665	67,600	96,265
GINSBERG, HEIRS OF WILLIAM E		176	GILSON RD	230	24		118,700	141,700	260,400
GIRAGOSIAN, LINDA K		31	CUTTER HILL RD	237	40		32,500	119,700	152,200
GIRBACH, SHEILA		12	LIBBY CT	239	199		21,200	57,000	78,200
GIVEN TRUST, MICHAEL A		520	NORTH ST	248	24		27,400	107,000	134,400
GIVEN, CYNTHIA L	GIVEN III, AYLMER	49	MAIN ST	238	42		21,000	71,000	92,000
GIVEN, JOHN P		0	NORTH ST	238	217		18,900	0	18,900
GIVEN, MARY D		73	NORTH ST	238	191		20,700	49,400	70,100
GIVEN, STEPHEN		0	CRESTVIEW DR	246	23		19,100	0	19,100
GIVEN, STEPHEN A		62	CRESTVIEW DR	246	22		27,500	121,000	148,500
GLAVEY, ALFRED F	GLAVEY, ESTELLE M	28	OLD KEENE RD	219	3		29,800	27,100	56,900
GLIMENAKIS, WILLIAM G	GLIMENAKIS, JAMES & ANTHO	28	PETERBOROUGH ST	238	296		46,700	155,900	202,600
GLIMENAKIS, WILLIAM G		0	CHRISTIAN CT	238	297		3,700	0	3,700
GOEDECKE, CRAIG W	GOEDECKE, LISA M.	17	CARRIAGE HILL DR	240	65	5	21,000	49,100	70,100
GOLDEN, PATRICIA A.		54	FOREST PARK	240	59	54	0	15,300	15,300
GOLDSMITH ET AL, ANN S		700	MOUNTAIN RD	213	3		34,327	187,300	221,627
GOOD, EVA E	LAFOND, EDITH M	19	GILMORE POND RD	239	50		20,700	35,100	55,800
GOODELL SR, DUANE E		11	FOREST PARK	240	59	11	0	9,700	9,700
GOODMAN, HAROLD H	GOODMAN, MARIA J	237	GILSON RD	231	30		22,000	61,100	83,100
GORDON ET AL, HARRIET H		0	GREAT RD	222	10		5,369	0	5,369
GORDON, DONALD J	GORDON, GRACE E	94	FOREST PARK	240	59	94	0	22,300	22,300
GORDON, LISA M	GORDON, DIANE M	7	SUNNYFIELD DR	245	88		19,600	33,500	53,100
GORDON, MITCHELL	GORDON, UNCHO	9	SPRUCE ST	244	57		15,100	48,500	63,600
GORDON, ROBERT B	GORDON, PAMELA R	153	GREAT RD	222	18		21,100	66,200	87,300

PROPERTY INVENTORY 1999
JAFFREY, NH

Owner	Co_Owner-s Name	Street Number	Street Name	Map	Block	Lot	Total Assessed Land Value	Total Assessed Improvements	Total Assessed Parcel Value
GORDON, ROBERT B		153	GREAT RD	222	19		2,700	0	2,700
GORDON, WILLIAM M	SENECHAL, LAURA L	14	COOLIDGE ST	245	84		19,600	57,700	77,300
GORECKI, MICHAEL A	GORECKI, CATHY A	385	GREAT RD	211	9		29,700	77,000	106,700
GOULD, MARGARET C		103	PRESCOTT RD	257	24		30,806	105,300	136,106
GRAMM, HERBERT F	GRAMM, COLETTE F	0	PEABODY HILL RD	226	24		5,418	0	5,418
GRAMM, HERBERT F	GRAMM, COLETTE F	270	GILMORE POND RD	226	17		140,900	105,300	246,200
GRANT, CLARA S		0	THORNDIKE POND RD	235	4		18,400	0	18,400
GRANT, CLARA S		314	THORNDIKE POND RD	235	26		34,700	54,800	89,500
GRANT, ROBERTA C		448	TURNPIKE RD	256	2		22,600	30,600	53,200
GRAY, JAMES M	GRAY, KAREN M	30	RIDGECREST RD	245	125		22,900	50,800	73,700
GRAYSHAN, ELIZABETH J.		14	HILLCREST RD	244	123		19,500	51,200	70,700
GREEN, BRIAN J	GREEN, LAURIE A	43	FOREST PARK	240	59	43	0	21,400	21,400
GREEN, WAYNE D		43	WEBSTER ST	245	8		15,700	35,500	51,200
GREENE ESTATE, FW		0	MOUNTAIN RD	228	55		8,259	0	8,259
GREENE ESTATE, FW		0	MOUNTAIN RD (REAR)	221	22		540	0	540
GREENE ESTATE, FW		786	GILMORE POND RD	228	37		35,500	144,000	179,500
GREENE, BANCROFT	GREENE, SUSAN V	776	GILMORE POND RD	228	38		29,500	37,100	66,600
GREENE, SAMUEL T	GILDONE, TONI D	785	GILMORE POND RD	228	55	2	33,200	128,900	162,100
GREENE, THEODORE P		768	GILMORE POND RD	228	39		32,600	45,200	77,800
GREENOUGH, PATRICK J	GREENOUGH, SUSAN E	9	CHESHIRE ST	245	136		15,700	67,500	83,200
GREENWOOD, SCOTT A	GREENWOOD, ELAINE M	77	TENACRES RD	241	4		35,100	64,500	99,600
GREGORY ET AL, MARY P		227	MOUNTAIN RD	220	3		40,710	106,700	147,410
GREGORY, CADIGAN M	WILEY, SEAN D	12	PARSONS LN	228	30		30,200	55,400	85,600
GREGORY, JUDITH P		831	MOUNTAIN RD	204	14		49,500	103,800	153,300
GREGORY, PHILIPPE A	LAFRENIERE, TAMMY L	48	LACY RD	239	23	1	23,100	42,200	65,300
GRENIER, GERARD A	GRENIER, ROSELYN C	14	CROSS ST	238	267		19,200	58,100	77,300
GRIER, GLEN CHIP	GRIER, TAMMY	109	RIVER ST	239	264		30,100	75,500	105,600
GRIER, GLEN CHIP	GRIER, TAMMY MAY	8	ERIN LN	245	70		29,900	67,600	97,500
GRIFFIN, ANN		287	GREAT RD	211	1		28,237	87,300	115,537
GRIFFIN, DAVID A	GRIFFIN, TAMMY J	55	NORTH ST	238	186		18,600	53,700	72,300
GRIFFIN, DAVID A	GRIFFIN, TAMMY J	270	GREAT RD	221	4		27,650	111,200	138,850
GRIFFIN, JOSEPH T	GRIFFIN, HELEN M	72	HIGHLAND AVE	238	89		24,500	61,600	86,100
GRIFFITH, HENRY G	GRIFFITH, LINDA L	143	HADLEY RD	254	19		26,800	35,000	61,800
GRIFFITH, MARION L	GRIFFITH, JACQUELINE L	158	PROCTOR RD	236	12		30,500	86,800	117,300
GRODIN, RICHARD A	GRODIN, EDITH L	71	PRESCOTT RD	257	23		30,997	123,600	154,597
GROSSO, GREGORY L	GROSSO, SUSAN B	57	PRESCOTT RD	257	21		29,100	79,500	108,600
GRUDA, RAYMOND & SHIRLEY		328	GREAT RD	211	32		31,500	80,000	111,500
GRUDA, RAYMOND S	GRUDA, SHIARLEY	0	GREAT RD	211	31		7,000	0	7,000
GRUMMON, LOUISE T		0	SQUANTUM RD	242	1		3,377	0	3,377
GRUMMON, LOUISE T		385	SQUANTUM RD	242	57		28,899	106,400	135,299
GUFFANTI, ROBERT T	GUFFANTI, JULIA F.	0	SANDERS RD	251	16		3,328	0	3,328
GUITARD, TELESPHORE		38	STRATTON RD	239	210		24,000	138,400	162,400
GUMMERSON ESTATE, WINIFRED		67	HARKNESS RD	237	45		22,500	26,100	48,600
GUNDLACH, THOMAS R	GUNDLACH, GWENDOLYN	11	JENNIFER LN	245	45		28,000	67,600	95,600
GUPTILL, ALFRED A		29	DARCIE DR	243	67		23,100	52,100	75,200

PROPERTY INVENTORY 1999
JAFFREY, NH

Owner	Co_Owner~s Name	Street Number	Street Name	Map	Block	Lot	Total Assessed Land Value	Total Assessed Improvements	Total Assessed Parcel Value
GUPTILL, FRANCIS		28	GILMORE POND RD	239	63		18,700	43,200	61,900
GUPTILL, WILLIAM S	GUPTILL, NANCY M	0	GREAT RD	211	4		1,134	0	1,134
HAASE, MICHAEL A	HAASE, JEAN M	21	SCOTT POND RD	207	9		30,442	95,400	125,842
HACKETT, BEATRICE		10	CROSS ST	238	268		18,700	37,600	56,300
HADLEY PROPERTY INC		0	HADLEY RD	254	2		30,200	0	30,200
HADLEY PROPERTY INC		39	HADLEY RD	245	149		29,300	154,100	183,400
HADLEY, BENETA		7	DUVAL COOP MH PARK	246	37	7	0	7,900	7,900
HADLEY, FRANKLIN		322	SQUANTUM RD	242	10		24,200	24,300	48,500
HAGAN, JAMES D	HAGAN, CANDI D	45	DARCIE DR	243	71		23,100	58,100	81,200
HAGSTROM, DOUGLAS W	HAGSTROM SR., CARL	4	MEMORY LN	245	36		19,900	28,800	48,700
HALBEDEL, WILLIAM R		4	LIBBY CT	239	201		22,100	40,000	62,100
HALFPENNY, DAVID B	HALFPENNY, LOUISE M	0	INGALLS RD	223	10		1,142	0	1,142
HALFPENNY, JAMES T	HALFPENNY, PAULINE R	104	RIVER ST	239	35		20,100	48,500	68,600
HALGREN JR, LEO E		69	NORTH ST	238	189		18,400	33,900	52,300
HALL, JENNIFER A		45	TENACRES RD	240	99		42,200	65,600	107,800
HALL, KIM R	HALL, DEBRA J	17	PARADISE LN	246	59		23,600	62,000	85,600
HAMILTON, ARTHUR H	HAMILTON, CYNTHIA E.	335	MAIN ST	228	20		36,854	109,100	145,954
HAMILTON, MARY C		20	RIVER ST	238	10		19,300	60,000	79,300
HAMILTON, RICHARD	HAMILTON, CAROL L.	36	FIRST TAVERN RD	229	15	1	29,400	51,500	80,900
HAMILTON, SYLVIA		0	HARKNESS RD	237	48		6,460	0	6,460
HAMILTON, SYLVIA		359	MAIN ST	228	24		28,200	92,500	120,700
HAMLEN, RICHARD K FAM TRUST	HAMLEN, BARD R %	724	MOUNTAIN RD	213	2		40,600	27,800	68,400
HAMLIN, LINDA KATHRYN	HAMLIN, DAVID HUTCHINS	424	GILMORE POND RD	226	7		125,900	68,800	194,700
HAMMER, HANNAH R		0	BRYANT RD	228	93		5,200	0	5,200
HAMMER, HANNAH R		71	BRYANT RD	229	31		42,800	50,000	92,800
HAMMERMAN, EVELYN S		35	POINT RD	234	8		127,200	98,300	225,500
HAMPSEY, BERNARD J		620	DUBLIN RD	231	10		105,300	41,300	146,600
HAMPSEY, JEAN L		0	DUBLIN RD	233	1		390	0	390
HAMPSEY, JEAN L		0	NUTTING RD	246	54		2,446	0	2,446
HAMPSEY, JEAN L		37	PETERBOROUGH ST	238	264		19,100	103,800	122,900
HAMPSEY, JEAN L		628	DUBLIN RD	233	3		105,225	95,000	200,225
HAMPSEY, KEVIN B	HAMPSEY, KAREN L	32	FIRST TAVERN RD	229	16		22,800	59,300	82,100
HANAN, DAVID L		136	PROCTOR RD	236	15		34,800	69,900	104,700
HANAN, PAMELA J		4	LINDEN ST	244	35		14,800	59,300	74,100
HANEY, GEORGE	HANEY, CHIEKO	118	MOUNTAIN RD	229	2		27,800	59,600	87,400
HANNON, GERTRUDE I		299	MAIN ST	228	17		27,700	44,600	72,300
HANSON, ELLIS		0	FITZWILLIAM RD	206	20		28,203	0	28,203
HANSON, KAREN ANN		58	PRESCOTT RD	257	14		27,900	51,900	79,800
HAPP, HOWARD G	HAPP ANN MARIE	8	AETNA ST	239	207		18,800	53,000	71,800
HARDING, JOHN P	HARDING, DIANE D	10	FORCIER WAY	239	134		19,100	56,000	75,100
HARMON TRUST, SUZANNE		29	MCCOY RD	230	48		32,100	84,700	116,800
HARP, HARLEY G		123	FOREST PARK	240	59	123	0	27,200	27,200
HARPER, ANTHONY A	HARPER, TERESA L	22	PEACE DR	221	9		26,300	51,400	77,700
HARPIN, YVONNE		95	FOREST PARK	240	59	95	0	22,200	22,200
HARRIS, JOHN W		0	THORNDIKE POND RD	234	26		6,923	0	6,923

PROPERTY INVENTORY 1999
JAFFREY, NH

Owner	Co_Owner~s Name	Street Number	Street Name	Map	Block	Lot	Total Assessed Land Value	Total Assessed Improvements	Total Assessed Parcel Value
HARRIS, WAYNE R	HARRIS, FLORENCE	39	HILLCREST RD	244	102		22,100	45,300	67,400
HARRSEN, FREDERICK P	HARRSEN, GRACE R	252	HALFWAY HOUSE RD	214	1		23,600	94,600	118,200
HART, CHRISTOPHER M	HART, MICHELLE D	5	CHESHIRE ST	245	135		15,700	58,500	74,200
HART, GEORGE A	HART, HELEN R	715	GILMORE POND RD	228	51		29,600	46,300	75,900
HARTLEY, BENJAMIN W		103	FOREST PARK	240	59	103	0	30,700	30,700
HARTWELL, FREDDIE A		7	BIRCH ST	244	60		15,000	33,700	48,700
HARTWELL, LINDA D		27	OAK ST	245	17		15,200	41,400	56,600
HARTWELL, NELSON A	HARTWELL, JODY L	4	SUNNYFIELD DR	245	90		18,200	56,000	74,200
HARTWELL, NELSON A	HARTWELL, JODY L	36	OAK ST	245	16		15,700	46,300	62,000
HARTWELL, RICHARD R	HARTWELL, LOIS B	34	PETERBOROUGH ST	238	295		19,800	41,300	61,100
HARVEY JR, HERBERT H	HARVEY, PAULINE J	49	PROSPECT ST	237	19		20,400	40,300	60,700
HARVEY JR, HERBERT H		13	GILMORE POND RD	239	49		22,900	127,200	150,100
HARVEY JR, HERBERT H		14	GILMORE POND RD	239	67		27,600	143,400	171,000
HARVEY JR, HERBERT H		109	NUTTING RD	245	26		21,600	29,900	51,500
HARVEY, J CAMPBELL		0	GILSON RD	230	33		2,500	0	2,500
HARVEY, J CAMPBELL		54	MCCOY RD	230	17		31,800	65,700	97,500
HARVEY, MARY JANE		28	FOREST PARK	240	59	28	0	15,700	15,700
HARVEY, THOMAS		31	OAK ST	245	18		14,900	23,200	38,100
HASKELL, DEAN G	HASKELL, CYNTHIA M	84	HOWARD HILL RD	240	62		22,000	42,800	64,800
HASKELL, GEORGE D	HASKELL, JUDITH L	118	GREAT RD	222	23		34,600	63,500	98,100
HASKELL, RAY F	HASKELL, CARLA N	8	GILMORE POND RD	239	68		22,200	58,300	80,500
HATTON, REGINALD W		26	NORTH ST	238	254		21,600	58,700	80,300
HAUTANEN, ALAN W	HAUTANEN, JANET L	374	GREAT RD	211	27		30,500	49,200	79,700
HAUTANEN, BRUCE J	HAUTANEN, JANICE M	353	GREAT RD	211	5		33,800	58,800	92,600
HAUTANEN, EINO J	HAUTANEN, MARIE S	9	MAPLE ST	244	64		13,500	21,500	35,000
HAUTANEN, JAMES E		27	PINE ST	244	46		15,400	38,900	54,300
HAUTANEN, WALTER W	HAUTANEN, ELAINE B	169	RIVER ST	239	270		24,600	67,700	92,300
HAUTANEN, WALTER W	HAUTANEN, ELAINE B	171	RIVER ST	239	271		10,800	18,300	29,100
HAUTANEN, WILLIAM	HAUTANEN, AGNES V.	35	PINECREST RD	245	113		19,500	11,100	30,600
HAUTANEN, YVONNE		37	PINECREST RD	245	114		20,500	9,300	29,800
HAYDEN, CATHERINE LEE	THURSTON, DAVID B.	37	POINT RD	234	9		129,800	376,100	505,900
HAYES, PAUL E	HAYES, EDNA H	30	CHARLONNE ST	238	48		17,100	57,000	74,100
HAYNES, JOSEPH	HAYNES, LAUREEN	50	RIVER ST	239	78		21,600	40,900	62,500
HAYNES, WINNIFRED J		90	HOWARD HILL RD	240	61		22,100	34,600	56,700
HAZEN, JEAN A		719	MOUNTAIN RD	204	12		29,635	73,600	103,235
HEALY, MICHAEL W	HEALY, GAIL P	10	OAK ST	244	90		15,400	54,900	70,300
HEDMAN, C DAVID	HEDMAN, ELLEN S	0	TURNPIKE RD	244	132		153	0	153
HEDMAN, C DAVID	HEDMAN, ELLEN S	22	MOORE PIKE	244	131		28,600	102,800	131,400
HEDSTROM, DARLENE L. BROOKS		9	BIRCH ST	244	61		15,200	39,400	54,600
HEDSTROM, KENNETH	HEDSTROM, MILDRED	111	MICHIGAN RD	240	95		23,100	52,200	75,300
HEIL, BERNARD J		521	NORTH ST	248	11		24,200	49,800	74,000
HEIL, JOHN G		0	FITZWILLIAM RD	206	24		4,300	0	4,300
HEIL, JOHN G		0	OLD COUNTY RD	206	15		13,500	0	13,500
HEIL, JOHN G		262	FITZWILLIAM RD	206	13		30,200	99,000	129,200
HENAULT, BARBARA	HENAULT, ANDRE	93	FOREST PARK	240	59	93	0	20,000	20,000

PROPERTY INVENTORY 1999
JAFFREY, NH

Owner	Co_Owner~s Name	Street Number	Street Name	Map	Block	Lot	Total Assessed Land Value	Total Assessed Improvements	Total Assessed Parcel Value
HENDERSON, JAMES L	HENDERSON, JANICE M.	8	BROOK ST	244	77		15,200	25,200	40,400
HENDERSON, ROBERT A	HENDERSON, ELAINE M	78	PROSPECT ST	237	27		21,900	39,300	61,200
HERTRICH, RUSSELL E	D/B/A JAFFWOOD APT	142	MAIN ST	238	141		115,000	791,800	906,800
HESS, CAROL BORTELL		31	HARKNESS RD	228	100		25,900	64,200	90,100
HEYWOOD, ROBERT C	HEYWOOD, DELLA J	50	NORTH ST	238	229		18,500	56,300	74,800
HEYWOOD, ROBERT C	HEYWOOD, DELLA J	250	NORTH ST	237	55		60,057	31,800	91,857
HIDEAWAY HILL TRUST		0	GILSON RD	230	32		17,000	0	17,000
HIDEAWAY HILL TRUST		64	MCCOY RD	230	16		33,200	87,400	120,600
HIER, CHRISTINE M		63	GILMORE POND RD	239	58		19,100	37,400	56,500
HIGGINS, NELSON	WHITE BARBARA J	46	FOREST PARK	240	59	46	0	17,000	17,000
HILL, CHARLES T	HILL, PATRICIA M	9	OAK ST	239	90		15,200	47,800	63,000
HILL, RICHARD L	HILL, BRUCE W.	45	SQUANTUM RD	244	22		21,900	48,700	70,600
HILL, RICHARD L	HILL, KATHERINE	42	NUTTING RD	238	242		23,300	94,500	117,800
HILL, SCOTT A	DUMAS, LYNN M	33	FOREST PARK	240	59	33	0	21,400	21,400
HILLMAN, HELEN M		112	FITZWILLIAM RD	212	8		38,000	149,600	187,600
HILLSMITH, FANNIE		88	GILSON RD	230	41		102,700	39,400	142,100
HINMAN, RAND J	HINMAN, JULIE ANN	26	SOUTH SHORE DR	240	31		23,800	78,700	102,500
HIPSON, PETER D	HIPSON, NANG	13	SOUTH SHORE DR	240	20		23,400	55,200	78,600
HODGKINS, GERALDINE	SMITH, WILLIAM P	123	SAWTELLE RD (REAR)	227	14		8,100	0	8,100
HODGKINS, GERALDINE		9	WHITE RD	245	132		15,000	15,700	30,700
HOFFMAN, DIANE FISH-		20	GILMORE POND RD	239	66		18,700	41,500	60,200
HOLLIS, A JOSEPHINE	HOLLIS, HOWARD	75	FOREST PARK	240	59	75	0	28,100	28,100
HOLMES, BERNARD G	HOLMES, DIANE L.	25	POINT RD	234	3		113,300	56,900	170,200
HORNAK, WILLIAM A	HORNAK, TONI M	6	KEVIN LN	245	62		27,900	102,200	130,100
HORTON, JAMES B	HORTON, MARY JANE	573	THORNDIKE POND RD	234	25		131,283	26,400	157,683
HOTALING, MICHAEL D	HOTALING, KYLE N	7	LAKEWOOD DR	240	35		23,100	78,000	101,100
HOUCK, MARSHA		0	NUTTING RD	253	2		4,323	0	4,323
HOUCK, MARSHA		411	NUTTING RD	254	11		24,290	66,800	91,090
HOUGHTON, OWEN R	HOUGHTON, NORMA A	121	DEAN FARM RD	246	48		27,600	95,200	122,800
HOUSER II, HORACE MILTON		255	OLD SHARON RD	255	10		23,300	66,200	89,500
HOUSING FINANCE AUTH, NH		26	LAKEWOOD DR	240	49		23,100	53,600	76,700
HOUSTON TRUST, PATRICIA J		20	RIDGECREST RD	245	126		20,200	113,500	133,700
HOUSTON, DAVID J		26	KNIGHT ST	244	71		33,000	157,600	190,600
HOUSTON, DAVID J		75	WEBSTER ST	244	69		29,700	41,400	71,100
HOWARD, CAROLYN C		279	MOUNTAIN RD	220	8		33,699	86,500	120,199
HOWARD, NANCY H	PHILLIPS, WILLIAM B	58	FOREST PARK	240	59	58	0	17,100	17,100
HOWE JR, WILLIAM J	HOWE, SANDRA J	20	FOREST PARK	240	59	20	0	12,200	12,200
HOWE, STEPHEN W.	HOWE, WILLIAM J JR	8	DUVAL COOP MH PARK	246	37	8	0	9,400	9,400
HOYT, ANDREW		34	NORTH ST	238	253		18,800	30,100	48,900
HRONES JR, JOHN ANTHONY		35	TROTTING PARK RD	240	74	A	8,800	9,700	18,500
HRONES, STEPHEN BAYLIS		35	TROTTING PARK RD	240	74	C	8,800	9,700	18,500
HUBBARD, JOHN V		0	GILSON RD	230	31		1,700	0	1,700
HUBBARD, JOHN V		76	GILSON RD	230	43		35,700	44,900	80,600
HUMMEL, EDWARD PATRICK	HUMMEL, RITA MARY	6	SOUTH SHORE DR	240	34		23,100	66,900	90,000
HUNNEWELL, CURTIS W	HUNNEWELL, NANCY W	477	MOUNTAIN RD	212	28		33,185	97,900	131,085

PROPERTY INVENTORY 1999
JAFFREY, NH

Owner	Co_Owner~s Name	Street Number	Street Name	Map	Block	Lot	Total Assessed Land Value	Total Assessed Improvements	Total Assessed Parcel Value
HUNT ESTATE, LEON H	JIM HUNT	14	PROSPECT ST	238	135		21,900	53,500	75,400
HUNT ET AL, GREGORY W	ET AL	136	GILSON RD	230	27		16,800	3,400	20,200
HUNT ET AL, GREGORY W		139	GILSON RD	230	22		38,000	103,100	141,100
HUNT, ARTHUR		30	SQUANTUM RD	239	139		21,600	48,200	69,800
HUNT, EDWARD D		153	SQUANTUM RD	243	36		23,100	57,400	80,500
HUNT, KRISTIN L	BAIRD, BRIAN M.	1	FOREST PARK	240	59	1	0	9,000	9,000
HUOT, EDWARD W	HUOT, JOYCE E	38	BALDWIN RD	246	37	10	25,400	36,100	61,500
HURD, RONALD W		352	WOODBOUND RD	242	25		23,100	29,200	52,300
HURLIN (TRUSTEE), PRISCILLA P		367	THORNDIKE POND RD	235	12		121,400	182,400	303,800
HURLIN, NATHAN		0	THORNDIKE POND RD	235	14		8,900	7,900	16,800
HURLIN, NATHAN		0	THORNDIKE POND RD	235	15		8,900	0	8,900
HURLIN, NATHAN		378	THORNDIKE POND RD	235	19		38,800	79,300	118,100
HURLIN, NATHAN		400	THORNDIKE POND RD	235	18		35,700	0	35,700
HURLIN, WILLIAM H		365	THORNDIKE POND RD	235	11		102,200	22,200	124,400
HYATT, PAUL J	HYATT, LINDA M.	44	SQUANTUM RD	244	15		19,000	44,400	63,400
HYVARINEN, FRANCES M		18	PARADISE LN	246	60		23,300	58,500	81,800
INTERNATIONAL CHURCH	OF THE FOURSQUARE GOSPEL	0	NUTTING RD	254	12		5,333	0	5,333
IRISH, ELAINE E (HAUTANEN)		3	JUNIPER ST	244	78		15,000	34,800	49,800
IRVINE, CHRISTINE A	GRANT, SCOTT A	12	FOREST PARK	240	59	12	0	17,700	17,700
ISAACS, NANCY B		39	BIXLER WAY	212	5		25,070	85,300	110,370
J&D TRUST	DAVID C. CROWELL TRUSTEE	17	MOUNTAIN RD	228	57		26,700	94,200	120,900
JACK JR, WILLIAM H	JACK, BETTY J	65	SHAKER RD	202	5		23,913	66,800	90,713
JACKMAN, RALPH	FORTIN, WILFRED L	0	CRESTVIEW DR	246	14		29,600	0	29,600
JACKSON, BRADLEY C		0	NORTH ST	238	211		40,000	0	40,000
JACKSON, BRADLEY C		0	PETERBOROUGH ST	254	14		29,500	0	29,500
JACKSON, BRADLEY C		30	HOWARD HILL RD	239	276		25,600	0	25,600
JACKSON, BRADLEY C		139	OLD SHARON RD	255	4		28,500	60,100	88,600
JACKSON, BRADLEY C		661	GILMORE POND RD	227	10		28,700	20,200	48,900
JACKSON, WILLIAM L	JACKSON, JANET I	29	POINT RD	234	5		113,300	99,000	212,300
JACOB EVANS	CARLENE EVANS	13	ROWLEY CIR	238	91		19,900	67,700	87,600
JACOBETZ, JOSEPH F	JACOBETZ, LUCETTE A	23	NELSON CIR	244	116		23,600	48,900	72,500
JACOBETZ, RICHARD G	JACOBETZ, JUDITH A	0	MOUNTAIN RD	212	13		56	0	56
JACOBETZ, RICHARD G	JACOBETZ, JUDITH A.	40	FITZWILLIAM RD	212	12		35,000	41,500	76,500
JACOBS, PAUL	JACOBS, SARAH D	402	THORNDIKE POND RD	235	17		36,300	34,000	70,300
JACOBY, MARY		0	TOWN FARM RD	252	4		342	0	342
JACOBY, MARY		295	TOWN FARM RD	252	6		40,069	311,100	351,169
JACOBY, MARY M		0	TOWN FARM RD	252	2		28,965	500	29,465
JAFFREY CENTER VILLAGE		0	MAIN ST	228	91		29,700	0	29,700
JAFFREY BIBLE CHURCH		133	TURNPIKE RD	244	126		35,000	895,300	930,300
JAFFREY CENTER HOUSING ASSOC		23	CROSS ST	238	281		18,500	60,200	78,700
JAFFREY CENTER HOUSING ASSOC		27	CROSS ST	238	282		18,900	103,800	122,700
JAFFREY CENTER VILLAGE	IMPROVEMENT SOCIETY	0	MAIN ST	228	110		900	0	900
JAFFREY CENTER VILLAGE		0	MAIN ST	228	75		32,400	0	32,400
JAFFREY CENTER VILLAGE		0	MAIN ST	228	86		35,600	0	35,600
JAFFREY CENTER VILLAGE		0	MOUNTAIN RD	228	56		22,300	0	22,300

PROPERTY INVENTORY 1999
JAFFREY, NH

Owner	Co_Owner~s Name	Street Number	Street Name	Map	Block	Lot	Total Assessed Land Value	Total Assessed Improvements	Total Assessed Parcel Value
JAFFREY CENTER VILLAGE		39	THORNDIKE POND RD	228	80		28,700	67,200	95,900
JAFFREY FAMILY ASSOCIATES		6	POPLAR CT	238	285		119,200	779,300	898,500
JAFFREY GILMORE FOUNDATION		40	MAIN ST	238	162		80,900	311,100	392,000
JAFFREY HISTORICAL SOCIETY		382	MAIN ST	228	88		25,200	15,600	40,800
JAFFREY HOUSING ASSOCIATES LTD		28	GOODNOW ST	238	175		19,000	108,900	127,900
JAFFREY MUN AIRPORT DEV CORP		192	TURNPIKE RD	244	3		82,000	121,900	203,900
JAFFREY PROFFESSIONAL RLTY CO		123	MAIN ST	238	105		32,500	172,500	205,000
JAFFREY SQUARE MASONIC CORP	JOHN TEIXEIRA TREAS. LODG	40	CHARLONNE ST	238	46		24,000	96,800	120,800
JAFFREY VETERANS		0	PETERBOROUGH ST	245	127	1	25,500	1,800	27,300
JAFFREY VETERANS INC		0	RIVER ST	240	10		28,220	0	28,220
JAFFREY WAR MEMORIAL COMMITTEE		0	RIVER ST	238	6		9,600	0	9,600
JAFFREY WOMAN'S CLUB		33	MAIN ST	238	36		47,900	97,000	144,900
JAFFREY, TOWN OF		0	BLACKBERRY LN	228	67		33,500	7,300	40,800
JAFFREY, TOWN OF		0	DUBLIN RD	231	14		249,800	1,200	251,000
JAFFREY, TOWN OF		0	ERIN LN	245	68	1	4,700	2,200	6,900
JAFFREY, TOWN OF		0	GOODNOW ST	238	234	1	1,400	0	1,400
JAFFREY, TOWN OF		0	HALFWAY HOUSE RD REA	215	1		900	0	900
JAFFREY, TOWN OF		0	HARKNESS RD	228	99		32,800	0	32,800
JAFFREY, TOWN OF		0	LACY RD	239	1		38,900	0	38,900
JAFFREY, TOWN OF		0	MAIN ST	238	119		1,900	12,300	14,200
JAFFREY, TOWN OF		0	MOUNTAIN RD REAR	203	6		32,500	0	32,500
JAFFREY, TOWN OF		0	NUTTING RD	238	233		11,800	1,200	13,000
JAFFREY, TOWN OF		0	OLD COUNTY RD REAR	206	16		23,100	0	23,100
JAFFREY, TOWN OF		0	OLD SHARON RD	254	1		147,200	3,381,700	3,528,900
JAFFREY, TOWN OF		0	POOLE RD (REAR)	219	6		48,200	0	48,200
JAFFREY, TOWN OF		0	RIVER ST	239	279		5,000	0	5,000
JAFFREY, TOWN OF		0	RIVER ST	240	100	102	74,500	0	74,500
JAFFREY, TOWN OF		0	SAWTELLE RD	228	2		3,800	0	3,800
JAFFREY, TOWN OF		0	SQUANTUM RD	243	9		8,000	0	8,000
JAFFREY, TOWN OF		0	SQUANTUM RD	243	38		26,800	2,100	28,900
JAFFREY, TOWN OF		0	STRATTON RD	239	159		50,000	0	50,000
JAFFREY, TOWN OF		0	STRATTON RD	244	17		39,600	0	39,600
JAFFREY, TOWN OF		0	TURNPIKE RD FIRE STA	244	7	1	28,700	321,200	349,900
JAFFREY, TOWN OF		0	WOODBOUND RD	242	34		23,600	7,200	30,800
JAFFREY, TOWN OF		10	GOODNOW ST	238	165		51,900	160,800	212,700
JAFFREY, TOWN OF		15	LABAN AINSWORTH WAY	228	68		34,300	104,500	138,800
JAFFREY, TOWN OF		23	KNIGHT ST	244	65		31,400	133,900	165,300
JAFFREY, TOWN OF		26	MAIN ST	238	166		56,200	203,700	259,900
JAFFREY, TOWN OF		31	HOWARD HILL RD	239	140		140,500	13,900	154,400
JAFFREY, TOWN OF		38	MAIN ST	238	163		55,300	535,900	591,200
JAFFREY, TOWN OF		104	TURNPIKE RD - WELL H	244	33		84,600	93,700	178,300
JAFFREY, TOWN OF		111	MOUNTAIN RD	220	22	1	23,700	3,700	27,400
JAFFREY, TOWN OF		163	MOUNTAIN RD	220	1		25,800	44,200	70,000
JAFFREY/RINDGE COOP SCHOOL DIS		1	CONANT WAY	239	114		314,500	4,827,900	5,142,400
JAFFREY/RINDGE COOP SCHOOL DIS		10	MAIN ST	240	15		68,500	0	68,500

PROPERTY INVENTORY 1999
JAFFREY, NH

Owner	Co_Owner~s Name	Street Number	Street Name	Map	Block	Lot	Total Assessed Land Value	Total Assessed Improvements	Total Assessed Parcel Value
JAILLET, JOHN F	JAILLET, THERESA M	19	SOUTH SHORE DR	240	21		23,300	60,300	83,600
JALBERT, ROBERT P	JALBERT, CAROLYN F	68	NORTH ST	238	224		20,800	69,200	90,000
JALBERT, TERESA		71	RIVER ST	239	262		19,000	26,300	45,300
JAPY, PHILIPPE B	MCINERNEY, MARY CHRISTINE	53	NUTTING RD	238	240		23,100	49,600	72,700
JARDINE, MARJORIE		22	FOREST PARK	240	59	22	0	9,400	9,400
JAREST, FAITH L		36	RIDGECREST RD	245	124		23,100	42,700	65,800
JARVIS, TIMOTHY E		583	FITZWILLIAM RD	208	2		29,800	59,700	89,500
JASPER, JAMES A	JASPER, ANNE M	16	TAFT RD	243	12		37,800	39,300	77,100
JEFFRIES, GRAHAM H	JEFFRIES, ELIZABETH	822	MOUNTAIN RD	204	9		49,500	93,600	143,100
JEVNE, CARL M	JEVNE, CHRISTINE T	218	CRESTVIEW DR	247	17		26,800	67,100	93,900
JEWELL, DANA	JEWELL, PATRICIA	545	DUBLIN RD	231	7		45,600	50,700	96,300
JEWELL, DAVID O	JEWELL, WILMA H	489	DUBLIN RD	231	4		40,400	24,600	65,000
JEWELL, DEXTER L	JEWELL, SUZANNE	209	GILSON RD	231	28		33,461	62,600	96,061
JOHANSON, INGRID L		0	NORTH ST	248	20		28,353	3,200	31,553
JOHANSON, INGRID L		665	NORTH ST	248	16		29,312	25,600	54,912
JOHANSON, LILLIE M		51	JOHANSON DR	248	21		36,161	42,200	78,361
JOHANSON, SVEN A	JOHANSON, LILI M	327	NORTH ST	247	46		23,000	34,100	57,100
JOHANSON, SVEN A		0	NORTH ST	248	15		1,737	0	1,737
JOHANSON, SVEN A		3	SCHOOL ST	238	20		47,400	55,200	102,600
JOHN J. SAMPIERI	PAUL D. SAMPIERI	92	STRATTON RD	239	160		23,700	32,000	55,700
JOHNSON, DEBRA A		16	BRENDAN LN	245	57		27,700	54,600	82,300
JOHNSON, ELIZABETH	JOHNSON, WILLIAM H	544	TURNPIKE RD	257	16		27,117	50,100	77,217
JOHNSON, ELIZABETH B		49	FITZGERALD DR	244	8		75,700	705,500	781,200
JOHNSON, JONELL M		5	NUTTING RD	238	231		21,300	55,900	77,200
JOHNSON, JONELL M		23	MAIN ST	238	18		44,700	48,600	93,300
JOHNSON, MARGARET A		36	THORNDIKE POND RD	228	82		31,900	86,200	118,100
JOHNSON, MARK D	MARTINEAU, RAMONA R	401	GILMORE POND RD	226	4		49,300	24,800	74,100
JOHNSON, SVEA JOHANSON		0	FISKE RD (REAR)	235	33		2,974	0	2,974
JOHNSTON, THOMAS B	JOHNSTON, CATHERINE L.	380	NORTH ST	247	41	1	31,300	67,300	98,600
JONES, ANDREW K		4	WARFIELD RD	212	33		25,586	47,000	72,586
JONES, ROBERT R	JONES, BERNADINE J	5	SOUTH SHORE DR	240	19		23,100	53,700	76,800
JONES, WILLIAM	JONES, MICHELLE	22	HUNT RD	243	58		19,800	55,000	74,800
JONILIONIS, BETTY ANN		46	WEBSTER ST	245	13		14,900	32,200	47,100
JOYCE, PATRICK V	SINGH, INDIRA	127	FITZWILLIAM RD	212	2		21,800	60,700	82,500
KABAT, LAWRENCE W	KABAT, JOYCE F	48	SOUTH SHORE DR	240	28		28,500	72,700	101,200
KACHADOORIAN, GENA MARIE		56	SQUANTUM RD	244	13		19,700	25,000	44,700
KACHADOORIAN, VIRGINIA STAR		38	HOWARD HILL RD	239	275		18,600	49,400	68,000
KALLIE, KAREN	MCGAUGHEY, BRIAN	15	SKYLINE DR	253	6		23,500	72,200	95,700
KALLMAN, SANDRA H		0	PARKER RD	251	6	1	1,771	0	1,771
KALLMAN, SANDRA H		0	PARKER RD	251	7		270	0	270
KALLMAN, SANDRA H		57	PARKER RD	250	1		25,578	158,000	183,578
KAMINSKI, BERNARD J	KAMINSKI, GLORIA	275	TURNPIKE RD	244	135		27,400	147,800	175,200
KAMMN CONSTRUCTION INC		0	MOUNTAIN RD	229	3		29,300	0	29,300
KAMMN CONSTRUCTION INC		0	MOUNTAIN RD	229	4		29,800	0	29,800
KARLSBERGER, LOIS ROWELL		0	THORNDIKE POND RD	235	5		8,800	0	8,800

PROPERTY INVENTORY 1999
JAFFREY, NH

Owner	Co_Owner~s Name	Street Number	Street Name	Map	Block	Lot	Total Assessed Land Value	Total Assessed Improvements	Total Assessed Parcel Value
KARLSBERGER, LOIS ROWELL		324	THORNDIKE POND RD	235	24		38,300	33,400	71,700
KARLSBERGER, ROBERT L	KARLSBERGER, LOIS ROWELL	316	THORNDIKE POND RD	235	25		37,600	180,800	218,400
KARLSEN, BRIAN K	KARLSEN, REBECCA M	59	CRESTVIEW DR	246	8		21,900	62,000	83,900
KARR, MAUREEN E		265	MOUNTAIN RD	220	7		28,570	49,300	77,870
KAUFHOLD, PETER P	KAUFHOLD, BETSEY F	5	BETH CR	253	30		30,200	84,400	114,600
KAUFMANN, PETER L	KAUFFMAN, BARBARA R	79	DEAN FARM RD	246	46		26,600	50,000	76,600
KAVOURAS, STEPHANIE GAIL		15	ELLISON ST	239	98		18,800	69,100	87,900
KEAR, KELLY J	KEAR, BRUCE J	9	PARENT ST	238	205		18,800	75,800	94,600
KEATING, LOIS SHAW		27	THORNDIKE POND RD	228	79		30,600	138,300	168,900
KEATING, PETER M	KEATING, SHIRLEY A	0	BURRINGTON ST	239	182		3,700	0	3,700
KEATING, PETER M	KEATING, SHIRLEY A	16	WHEELER ST	239	178		21,300	59,300	80,600
KEEGAN ET AL, KERRY E		160	SANDY LN	227	17		27,900	89,700	117,600
KEEGAN, RICHARD W		0	AMOS FORTUNE RD	246	28		29,800	0	29,800
KEEGAN, RICHARD W		15	AMOS FORTUNE RD	237	57		26,400	76,600	103,000
KEENAN, MATTHEW S	KEENAN, KAREN L	112	SQUANTUM RD	243	17		14,300	49,100	63,400
KEENEY III, NORWOOD H		165	CRESTVIEW DR	247	27		27,600	111,100	138,700
KELL TRUST, LOUISE M		12	BLACKBERRY LN	228	70		56,900	182,500	239,400
KELLY, ANN MARIE		0	PROSPECT ST	238	130		4,800	0	4,800
KEMMIS, DAVID W	KEMMIS, NANCY G	643	GILMORE POND RD	227	9		27,900	36,400	64,300
KEMNITZ, JOHN	KEMNITZ, SONYA ANN	266	MOUNTAIN RD	220	23		33,100	130,900	164,000
KEMP, DAVID E	KEMP, EDITHA J.	49	CHARLONNE ST	238	70		19,100	94,700	113,800
KENNEDY, PAUL M	KENNEDY, GWEN S	763	GILMORE POND RD	228	53	1	31,600	57,500	89,100
KENYON, ROSS G	KENYON, LINDA B	27	GILMORE POND RD	239	51		20,900	55,300	76,200
KEOUGH, BRUCE W	KEOUGH, JANE S	0	GILMORE POND RD	226	5		1,721	0	1,721
KERR, LLOYD		0	SANDY LN	227	16		700	0	700
KERVIN, TIMOTHY A		12	HOWARD HILL RD	239	153		22,500	39,300	61,800
KETOLA, WARREN R		0	GILMORE POND RD (REA	239	69		4,500	0	4,500
KIDD, MARY H		63	THORNDIKE POND RD	229	19		43,700	101,300	145,000
KILLIUS, RUTH E		25	CHARLONNE ST UNIT 1	238	57		15,400	48,900	64,300
KIM, HUOT	KIM, RY T	72	MICHIGAN RD	240	54		23,100	53,600	76,700
KIMBALL FARM OF JAFFREY		168	TURNPIKE RD	244	6		35,200	151,000	186,200
KINCAID, JEFFREY A		34	ROWLEY CIR	238	95		20,000	50,800	70,800
KING MFG CO		291	SQUANTUM RD	242	45		24,500	180,100	204,600
KING, CHRISTINE	KING, JOHN E	668	GILMORE POND RD	227	26		24,800	62,000	86,800
KING, DOROTHY		478	NORTH ST	247	57		27,100	50,500	77,600
KING, RICHARD	KING, MARY A	70	TROTTING PARK RD	240	85		26,800	36,600	63,400
KING, WALTER L	KING RUTA M	17	FIRST TAVERN RD	228	64		27,800	103,200	131,000
KIPKA, ROBERT E	BARALL, JAMES	0	STRATTON RD	239	107		9,200	700	9,900
KIPKA, ROBERT E	BARRALL, JAMES	19	STRATTON RD	239	108		18,500	129,400	147,900
KIPLING (FKA PERRAS), JILL A		66	FOREST PARK	240	59	66	0	14,800	14,800
KIRSCH, LAWRENCE J	KIRSCH, KAREN I	566	GILMORE POND RD	227	28		126,300	111,500	237,800
KITTELL, JASON W	KITTELL, LAURA J	20	CUTTER HILL RD	237	43		35,100	104,900	140,000
KLINE, BERNARD M	KLINE, ROBERTA	0	SHERWOOD LN	249	22		46,400	0	46,400
KLINE, BERNARD M		74	SHERWOOD LN	249	9		44,400	227,200	271,600
KLINE, ROBERTA		0	SHERWOOD LN	249	25		9,800	0	9,800

PROPERTY INVENTORY 1999
JAFFREY, NH

Owner	Co_Owner~s Name	Street Number	Street Name	Map	Block	Lot	Total Assessed Land Value	Total Assessed Improvements	Total Assessed Parcel Value
KLUCK, JAMES J		359	NORTH ST	247	48		22,700	21,500	44,200
KNIGHT, ANNE LINDSAY		59	TROTTING PARK RD	240	75		35,500	50,300	85,800
KNIGHT, PAMELA K	ELLIOTT, GEORGE & JANET	14	STRATTON RD	239	218		18,500	69,300	87,800
KNIGHT, PAUL E		254	BRYANT RD	236	21		48,600	26,200	74,800
KNIGHT, RICHARD C	KNIGHT, LARRAINE	0	RED GATE RD	210	6		798	0	798
KNIGHT, RICHARD C	KNIGHT, LARRAINE E	0	RED GATE RD	210	1		2,152	0	2,152
KNIGHT, RICHARD C	KNIGHT, LARRAINE E	0	RED GATE RD	210	2		6,400	0	6,400
KNIGHT-OUELLETTE, LYNN D	OUELETTE, DAVID	114	NORTH ST	238	250		18,700	79,400	98,100
KNOWLTON, RITA M		55	WEBSTER ST	245	10		15,600	50,000	65,600
KOCH, CHARLES E	JATKOLA, BARBARA L.	40	RIDGECREST RD	245	123		20,900	47,700	68,600
KOHLMORGAN HOSPITALITY		301	WOODBOUND RD	242	37		42,500	49,100	91,600
KORDA, ALANA D		314	NORTH ST	247	45		33,300	75,000	108,300
KORONA, GEORGE	KORONA, SUSAN D	30	HIGHLAND AVE	238	100		25,800	63,400	89,200
KORPI, BETTE A		25	CHARLONNE ST UNIT 7	238	63		15,400	48,900	64,300
KOSKI, BRUNO C		24	LACY RD	239	26		19,100	55,900	75,000
KOSKI, WAYNE A	KOSKI, PAMELA M	30	LACY RD	239	25		20,100	55,200	75,300
KOT, ROGER M	KOT, EVA E	9	BROOK ST	244	63		15,700	51,700	67,400
KOWALSKI, NANCY JULIA		99	MICHIGAN RD	240	91		23,100	61,700	84,800
KRAUSE TRUST, HELEN B		0	HARKNESS RD	237	34		1,000	0	1,000
KRAUSE TRUST, HELEN B		0	HARKNESS RD	237	38		29,800	0	29,800
KRAUSE TRUST, HELEN B		0	MAIN ST	237	2		642	0	642
KRAUSE TRUST, HELEN B		60	MATCHPOINT	237	35		40,300	197,300	237,600
KRESGE, MARK W	LYON, SARA C	458	SQUANTUM RD	257	7		21,500	49,500	71,000
KROOK, STEVEN E		0	AMOS FORTUNE RD	246	71		3,276	0	3,276
KROOK, STEVEN E		0	HIGHLAND AVE	238	86	1	16,400	0	16,400
KROOK, STEVEN E		32	FITZGERALD DR	244	31		72,700	291,600	364,300
KROOK, STEVEN E		79	HADLEY RD	254	5		27,000	202,900	229,900
KRUG, SHAWN M	KRUG, SUSAN C	10	MEADOW LN	239	47		19,700	11,400	31,100
KRUSE TRUST, DEBORAH D		196	GILSON RD	231	27		120,700	139,600	260,300
KUBLBECK, JAMES R		91	FOREST PARK	240	59	91	0	20,100	20,100
KULLGREN, HOWARD B	KULLGREN, BARBARA A	11	PINECREST RD	245	109		21,600	60,900	82,500
KUMPH, DANA M	KUMPH, MARY BETH	31	PROSPECT ST	238	124		21,400	53,200	74,600
L'ECUYER, DAVID I		78	FOREST PARK	240	59	78	0	19,900	19,900
LABATT, BRIAN K %FOREST PARK E		25	FOREST PARK	240	59	25	0	18,800	18,800
LABONTE, DOROTHY		446	SQUANTUM RD	257	9		23,500	60,100	83,600
LABONTE, ESTATE OF ALBERT		0	PROSPECT ST	238	127		54,300	0	54,300
LABONTE, ESTATE OF ALBERT		16	BOURGEOIS ST	238	275	1	18,400	23,000	41,400
LABONTE, ESTATE OF ALBERT		18	BOURGEOIS ST	238	275		17,700	13,000	30,700
LABONTE, ESTATE OF ALBERT		442	SQUANTUM RD	257	10		21,600	71,400	93,000
LABRIE, DONALD	LABRIE, MARY ANNE	50	CHARLONNE ST	238	44		19,000	104,700	123,700
LABRIE, DONALD P.	LABRIE, MARY ANNE	363	WOODBOUND RD	243	2		35,500	26,100	61,600
LABRIE, PHILIP R	LABRIE, JEANNE L	46	CHARLONNE ST	238	45		19,100	63,800	82,900
LACROIX, ALBERT R	LACROIX, MARIE L	4	PARK VIEW LN	239	152	2	10,800	0	10,800
LACROIX, ALBERT R	LACROIX, MARIE L.	0	PARK VIEW LN	239	152	1	10,600	0	10,600
LACROIX, DANIEL M	LACROIX, LISA A	39	GILMORE POND RD	239	54		21,300	57,300	78,600

PROPERTY INVENTORY 1999
JAFFREY, NH

Owner	Co_Owner-s Name	Street Number	Street Name	Map	Block	Lot	Total Assessed Land Value	Total Assessed Improvements	Total Assessed Parcel Value
LACROIX, JANET		40	RED GATE RD	211	11		29,200	41,600	70,800
LAFLEUR, MARK R	LAFLEUR, LISA M	0	HILLCREST RD	244	125A		3,800	0	3,800
LAFLEUR, MARK R		119	TURNPIKE RD	244	125		21,600	55,400	77,000
LAFLEUR, W CARL	LAFLEUR, DAWN M	80	HEATH RD	228	112		34,600	89,000	123,600
LAFORTE, BRENDA LEE		31	FOREST PARK	240	59	31	0	24,000	24,000
LAFRENIERE, DOROTHY A	HUNT, MARIE THERESE	0	MICHIGAN RD	240	70		26,900	500	27,400
LAFRENIERE, DOROTHY A	HUNT, MARIE THERESE	26	MICHIGAN RD	240	58		20,400	34,100	54,500
LAFRENIERE, DOROTHY A	LAFRENIERE, JOHN A	0	GILMORE POND RD	226	23		31,040	1,200	32,240
LAFRENIERE, DOROTHY A	LAFRENIERE, JOHN A	360	GILMORE POND RD	226	13		34,920	25,400	60,320
LAFRENIERE, ELIZABETH Z		15	HAMILTON CT	239	123		29,700	240,500	270,200
LAFRENIERE, LUANN		59	DEAN FARM RD	246	42		25,100	51,600	76,700
LAFRENIERE, PAUL R	LAFRENIERE, BETH	11	HAMILTON CT	239	122		19,300	83,200	102,500
LAKOVITCH TRUST, LUCIANNE D		25	ROWLEY CIR	238	92		20,100	75,700	95,800
LAMB JR, JOHN P	LAMB, MARY S	30	JAQUITH RD	239	13	2	24,200	89,800	114,000
LAMB, MARJORIE B		38	JAQUITH RD	239	13	1	27,674	90,300	117,974
LAMBERT JR, JOSEPH C		0	SAWTELLE RD	228	11		14,100	0	14,100
LAMBERT, ARTHUR	LAMBERT, LAURETTE L	15	ADAMS ST	239	45		23,100	47,600	70,700
LAMBERT, ARTHUR	LAMBERT, NORMAN	116	GILMORE POND RD	238	87		36,644	44,500	81,144
LAMBERT, DENNIS A	LAMBERT, PEGGY L	14	PINECREST RD	245	119		20,400	63,600	84,000
LAMBERT, EDWARD J	LAMBERT, LEEANN	82	FITZWILLIAM RD	212	11		38,000	27,400	65,400
LAMBERT, ELEANOR J	LAFORTUNE, MICHELLE M	46	TURNPIKE RD	239	95		23,300	62,800	86,100
LAMBERT, FRANCIS T	LAMBERT, IRENE	98	SAWTELLE RD	228	12		26,100	97,900	124,000
LAMBERT, HELEN M	LAMBERT, RICHARD W	56	GILMORE POND RD	239	59		22,000	47,100	69,100
LAMBERT, KATHRYN J		0	PROCTOR RD	236	13		33,100	0	33,100
LAMBERT, KATHRYN J		148	PROCTOR RD	236	14		31,300	140,300	171,600
LAMBERT, RICHARD W	LAMBERT, MADELYN A	39	PROCTOR RD	236	9		29,119	132,200	161,319
LAMBERT, THEODORE R	LAMBERT, PATRICIA C	4	FORCIER WAY	239	135		24,000	74,400	98,400
LAMBERT, THEODORE R		0	SQUANTUM RD	244	27		1,508	0	1,508
LAMBERT, THEODORE R		115	STRATTON RD	239	129		21,300	82,700	104,000
LAMBERT, THOMAS A	LAMBERT, CATHERINE	2	DARCIE DR	243	62		23,100	62,300	85,400
LAMOUREUX, DENNIS E	LAMOREAUX, NANCY J.	326	SQUANTUM RD	242	9		22,600	43,300	65,900
LAMPINEN, WAYNE A		157	RIVER ST	239	269		23,100	12,600	35,700
LANCEY, MARK S		25	HILLCREST RD	244	100		24,700	39,600	64,300
LAND TRUST AT GAP MOUNTAIN		0	BULLARD RD	204	3		6,161	0	6,161
LAND TRUST AT GAP MOUNTAIN		0	BULLARD RD	204	5		25,200	0	25,200
LAND TRUST AT GAP MOUNTAIN		0	BULLARD RD	204	6		23,252	0	23,252
LAND TRUST AT GAP MOUNTAIN		0	BULLARD RD	204	7		25,301	0	25,301
LAND TRUST AT GAP MOUNTAIN		0	OLD MILL RD	204	4		27,986	0	27,986
LANDIS, HUGH	LANDIS, TERESA L	236	SANDERS RD	251	13		15,180	21,800	36,980
LANDRY, JAIME S		5	PARENT ST	238	204		18,200	47,200	65,400
LANDY, GAIL		0	CRESTVIEW DR	246	15		26,600	0	26,600
LANDY, GAIL		136	CRESTVIEW DR	246	16		24,800	99,800	124,600
LANE, ALBION R	LANE, EDITH M	11	ST JEAN ST	238	197		19,300	60,300	79,600
LANE, ANNA G		182	NUTTING RD	246	55		27,100	31,000	58,100
LANE, JAMES A	LANE KAREN R	53	NORTH ST	238	185		18,200	59,000	77,200

PROPERTY INVENTORY 1999
JAFFREY, NH

Owner	Co_Owner-s Name	Street Number	Street Name	Map	Block	Lot	Total Assessed Land Value	Total Assessed Improvements	Total Assessed Parcel Value
LANE, JAMES A	LANE, KAREN R	9	HILLCREST RD	244	99		23,500	59,700	83,200
LANG TRUST, PAMELA		152	CRESTVIEW DR	247	22		30,300	230,200	260,500
LANGEVIN, MICHAEL R	LANGEVIN, MARGARET	146	MAIN ST	238	140		20,800	59,600	80,400
LANGEVIN, NORMAN A	LANGEVIN, CHRISTINE A	7	GILMORE POND RD	239	40		19,000	47,900	66,900
LANGEVIN, NORMAN R	LANGEVIN, JACQUELINE	5	GILMORE POND RD	239	39		18,700	55,200	73,900
LANGLEY JR, EDWARD L		60	NORTH ST	238	226		23,100	58,100	81,200
LANGLEY, PETER L	LANGLEY, MARIA C	64	PROSPECT ST	238	128		23,600	58,500	82,100
LAPERRIERE, LORRAINE M		77	FOREST PARK	240	59	77	0	16,000	16,000
LAPINSKY, STEPHEN A	LAPINSKY, DEBRA	7	PINE ST	244	39		16,400	40,000	56,400
LAROCHE, EDWARD A	GAGNON, DONNA M	38	SOUTH SHORE DR	240	29		24,900	53,700	78,600
LAUGHNER, LOIS T		28	THORNDIKE POND RD	228	83		32,500	86,600	119,100
LAVOIE, MICHELLE A		130	MOUNTAIN RD	229	1		28,700	54,000	82,700
LAWN, ANDREW	LAWN, PATRICIA M	41	LETOURNEAU DR	245	40		24,900	57,900	82,800
LAWN, DANIEL R	LAWN, DEBORAH A.	66	SQUANTUM RD	244	12		19,000	36,700	55,700
LAWN, DAVID W	LAWN, SHEILA C	21	FOREST PARK	240	59	21	0	11,300	11,300
LAWN, JAMES E	LAWN, TRACY A	34	PINECREST RD	245	115		23,200	53,100	76,300
LAWRENCE ET AL, SUSAN		0	THORNDIKE POND RD	235	1		605	0	605
LAWRENCE, DALE A	POWERS, ROBERT E.	418	TOWN FARM RD	252	1		24,927	32,700	57,627
LAWRENCE, MICHELLE M	LAWRENCE, CHARLES E	29	JENNIFER LN	245	48		28,400	67,200	95,600
LAWRENCE-LIGHTFOOT, SARA		462	GILMORE POND RD	227	36		131,300	74,400	205,700
LAWTON REVOCABLE LIVING TRUST	LAWTON TRUSTEES, A.M. & N	43	MCCOY RD	230	49		30,800	82,400	113,200
LAWTON, A MARSHALL	LAWTON, NATALIE G	44	MCCOY RD	230	19		28,000	31,900	59,900
LEACH, ALLEN		35	SAWTELLE RD	228	3		24,800	120,900	145,700
LEACH, PAUL	LEACH, LUCY	0	SAWTELLE RD	227	13		1,039	0	1,039
LEACH, PETER G	LEACH, DIANA L	41	SAWTELLE RD	228	4		25,400	67,700	93,100
LEACH, SUSAN E	ELLISON, JAMES C & DAVID	236	MAIN ST	237	10		34,600	189,700	224,300
LEAVITT, EDWARD P	LEAVITT, DONNA J	332	SQUANTUM RD	242	8		23,600	46,900	70,500
LEBLANC, CYNTHIA		36	FOREST PARK	240	59	36	0	24,000	24,000
LEBLANC, MICHAEL J		24	FOREST PARK	240	59	24	0	7,200	7,200
LECLAIR, BENOIT B	LECLAIR, JOANNE	338	SQUANTUM RD	242	7		20,800	36,900	57,700
LECLAIR, LEO	LECLAIR, EDNA H	213	NUTTING RD	246	49		24,200	95,000	119,200
LECLAIR, MICHAEL L	LECLAIR, IVY W	161	NUTTING RD	246	67		26,700	38,400	65,100
LEGER, CHRISTOPHER A	LEGER, BRIGETTE	17	NUTTING RD	238	234		22,900	51,000	73,900
LEGG TRUST, MERLE A		915	MOUNTAIN RD	203	1		40,800	142,100	182,900
LEHTONEN SR, HEIKKI O	LEHTONEN, LISA M	20	FIRST TAVERN RD	228	65		26,100	49,700	75,800
LEMIRE, NORMAND L	LEMIRE, ERLENE R	84	HUNT RD	243	44		22,800	55,100	77,900
LEMOINE, KIMBERLY		18	CONTOOCOOK AVE	243	50		19,700	24,700	44,400
LEONARDSSON, LENA K	VETROMILE, BRIGIT	48	NORTH ST	238	230		18,900	79,500	98,400
LEPICIER, RAYMOND L	LEPECIER, ROSE A	22	HOWARD HILL RD	239	149		22,800	51,700	74,500
LEPICIER, ROSE A		24	HOWARD HILL RD	239	148		25,800	50,100	75,900
LETOURNEAU JR, RICHARD M	LETOURNEAU, KATHLEEN M	4	WINDING BROOK RD	246	31		26,400	57,900	84,300
LETOURNEAU SR, RICHARD M		0	AMOS FORTUNE RD	246	32		96,336	0	96,336
LETOURNEAU SR, RICHARD M		0	AMOS FORTUNE RD	246	33		37,662	0	37,662
LETOURNEAU SR, RICHARD M		95	AMOS FORTUNE RD	246	26		24,305	43,700	68,005
LETOURNEAU, DAVID L	LETOURNEAU, KATHLEEN M F	389	NORTH ST	247	52		25,300	52,100	77,400

PROPERTY INVENTORY 1999
JAFFREY, NH

Owner	Co_Owner~s Name	Street Number	Street Name	Map	Block	Lot	Total Assessed Land Value	Total Assessed Improvements	Total Assessed Parcel Value
LETOURNEAU, HATTIE R		0	JENNIFER LN	245	47		108	0	108
LETOURNEAU, HATTIE R		0	LETOURNEAU DR	245	42		74	0	74
LETOURNEAU, HATTIE R		0	LETOURNEAU DR	245	43		1,334	0	1,334
LETOURNEAU, HATTIE R		0	OLD KEENE RD (REAR)	219	2		1,200	0	1,200
LETOURNEAU, LINCOLN E		31	NORTH ST	238	174		17,500	24,900	42,400
LETOURNEAU, RAYMOND F		24	WHEELER ST	239	177		20,500	53,500	74,000
LEVESQUE, DENNIS J	LEVESQUE, SUSAN M	23	SHERWOOD LN	249	7		26,800	109,800	136,600
LEVINE RESIDENCE TRUST		606	DUBLIN RD	231	12		120,000	48,000	168,000
LEY, DOUGLAS A	LEY, MARY F.	28	SCHOOL ST	238	29		19,400	59,000	78,400
LIBBY, BEVERLY		35	CHARLONNE ST	238	67		21,500	46,800	68,300
LIBERSTEIN, RICHARD M	LIBERSTEIN, JORDANA D	69	STRATTON RD	239	118		21,500	54,200	75,700
LICYGIEWICZ, KAZIMIERS J	LICYGIEWICZ, KRYSTYNA	36	NELSON CIR	244	111		23,500	74,600	98,100
LIEBE, ANDREW L		5	DEAN FARM RD	246	38		24,300	40,900	65,200
LIEBMAN, LARRY J	LIEBMAN, PHYLLIS	0	PROCTOR RD	247	54		5,142	11,400	16,542
LIEBMAN, LARRY J	LIEBMAN, PHYLLIS	349	PROCTOR RD	247	55		30,054	195,200	225,254
LIENHARDT, ARTHUR J	LIENHARDT, MARIA	111	FOREST PARK	240	59	111	0	18,800	18,800
LIIMATAINEN, MARJORIE		7	HILLCREST RD	244	98		19,100	16,800	35,900
LINDELL, STEPHEN A	LINDELL, BEVERLY S	403	THORNDIKE POND RD	235	16		118,300	69,600	187,900
LINNINGTON, DARRYL A	LINNINGTON, KAREN M	19	SHERWOOD LN	249	6		25,300	98,700	124,000
LITTLE, CARL C	LITTLE, KORK K	21	MAIN ST	238	17		45,100	51,100	96,200
LITTLE, KORK K		2	FOREST PARK	240	59	2	0	7,700	7,700
LITTLEFIELD, L RICHARD	LITTLEFIELD, ELIZABETH F	0	NUTTING RD	246	52	1	2,899	0	2,899
LITTLEFIELD, L RICHARD	LITTLEFIELD, ELIZABETH F	73	MOUNTAIN RD	220	28		26,600	5,000	31,600
LITTLEFIELD, L RICHARD	LITTLEFIELD, ELIZABETH F	241	NUTTING RD	246	50	1	33,415	43,800	77,215
LITTLEFIELD, L RICHARD	LITTLEFIELD, ELIZABETH F	39	TURNPIKE RD	239	87		19,000	115,000	134,000
LITTLEFIELD, L RICHARD		0	MOUNTAIN RD	220	29		28,700	0	28,700
LIVELY, PAUL J	SIROIS, MARY M	322	NORTH ST	247	44		25,300	57,100	82,400
LLOYD, NANCY J	LLOYD, LEWIS L	5	HARKNESS RD	228	97		26,100	92,900	119,000
LOCKE-ENDY, CAROL		0	SANDERS RD (REAR)	251	15		210	0	210
LOUDON, SAMUEL D	LOUDON, MELBA R	305	SQUANTUM RD	242	47		23,100	61,700	84,800
LOUGEE, DAVID J	LOUGEE, SUSAN	43	MILLIKEN RD	212	9		32,100	69,400	101,500
LOUGHLIN, TIMOTHY R	LOUGHLIN, TINA M	8	AMBOY CIR	243	80		23,100	58,200	81,300
LOWE JR. TRUST 1999, RUSSELL B	RICE, NATALIE L	0	RED GATE RD	209	2		1,400	0	1,400
LOWE, GARRY L	LOWE, LENI	0	BRYANT RD	228	98	1	32,900	0	32,900
LOWE, GARRY L	LOWE, LENI	13	HARKNESS RD	228	98		35,800	281,500	317,300
LOWE, RAYDENE E W		306	MAIN ST	228	109		25,500	58,400	83,900
LUCAS, JACQUELINE E		7	GROVE ST	244	84		15,300	23,700	39,000
LUEBKER, ELEANOR		67	FOREST PARK	240	59	67	0	16,100	16,100
LUNDGREN, ROBERT V	LUNDGREN, STELLA S	95	MOUNTAIN RD	228	60		21,300	36,800	58,100
LUNDSTED, RICHARD N	LUNDSTED, BETHANY L	171	NUTTING RD	246	68		23,200	67,100	90,300
LUNNY, ROBERT J	LUNNY, ANNE E	46	DARCIE DR	243	74		23,400	50,100	73,500
LUSCOMBE, KEITH P	LUSCOMBE, NANCY K	10	SHERWOOD LN	249	11		24,000	104,700	128,700
LYLE, GERALDINE T	LYLE, CORNELIUS	435	MOUNTAIN RD	212	25		32,300	190,700	223,000
LYNCH, RICHARD		0	NORTH LOT RD	238	108		73	0	73
LYNCH, RICHARD D	LYNCH, MEREDITH A	0	HIGHLAND AVE	238	83		918	0	918

PROPERTY INVENTORY 1999
JAFFREY, NH

Owner	Co_Owner~s Name	Street Number	Street Name	Map	Block	Lot	Total Assessed Land Value	Total Assessed Improvements	Total Assessed Parcel Value
LYNCH, RICHARD D	LYNCH, MEREDITH A	49	HIGHLAND AVE	238	98		29,720	72,700	102,420
MAACK, COLLEEN D		27	RIVER ST	239	233		16,400	33,300	49,700
MACCREADY, ROBERT A	MACCREADY, ALICE HOWE	0	THORNDIKE POND RD	228	84		16,100	0	16,100
MACCREADY, ROBERT A	MACCREADY, ALICE HOWE	17	THORNDIKE POND RD	228	77		30,800	151,100	181,900
MACFARQUHAR, RODERICK L		171	THORNDIKE POND RD	229	24		45,075	217,700	262,775
MACKENZIE, IMOGENE		270	SQUANTUM RD	242	19		21,600	42,800	64,400
MACKEY, ANSELM R	MACKEY, ROBIN A	37	STRATTON RD	239	112		22,500	62,200	84,700
MACY, PETER G		557	MOUNTAIN RD	212	15		6,733	59,700	66,433
MACY, PETER G		580	MOUNTAIN RD	212	17		47,643	470,000	517,643
MAGOUN, THEODORE R	MAGOUN, JANET S	375	THORNDIKE POND RD	235	13		131,800	49,500	181,300
MAHON, MICHAEL F	MAHON, MARIE	46	LAKEWOOD DR	240	45		23,600	55,100	78,700
MAILLET, DAVID J	MAILLET, CATHERINE M	6	WHEELER ST	239	180		20,500	51,300	71,800
MAJOR, PHYLLIS B		106	SQUANTUM RD	243	18		23,200	44,900	68,100
MAKI FAMILY TRUST		33	HILLCREST RD	244	101		23,300	73,000	96,300
MAKI TRUSTEE, ARTHUR P	MAKI TRUSTEE, ELEANOR H	750	GILMORE POND RD	228	42		31,160	72,100	103,260
MAKI, PETER	MAKI, CATHY	752	GILMORE POND RD	228	41		34,200	66,200	100,400
MALCOLM III, PETER		130	MAIN ST	238	143		23,200	52,000	75,200
MANNING, JOSEPH P	MANNING, A MARIE	9	BRADLEY CT	238	157		23,300	52,000	75,300
MANONI, DENNIS S	MANONI, JACQUELINE V	568	DUBLIN RD	231	15		29,200	28,100	57,300
MANSFIELD, FREDERICK L	MANSFIELD, RICHARD & THOM	598	DUBLIN RD	231	13		120,800	33,000	153,800
MARAY, PAUL A		57	WEBSTER ST	245	11		14,700	27,400	42,100
MARRO JR, FRANK H	MARRO, LORRAINE C	7	DIONNE ST	238	273		18,500	38,200	56,700
MARROTTE, CHRISTINE M		434	NORTH ST	247	38		21,300	23,100	44,400
MARROTTE, GERARD R	MARROTTE, CHRISTINE M	32	NUTTING RD	238	244		23,200	40,500	63,700
MARROTTE, KURK	MARROTTE, BARBARA A.	214	CRESTVIEW DR	247	18		26,600	59,700	86,300
MARROTTE, PHILLIP J		45	TYLER HILL RD	239	248	2	32,000	0	32,000
MARROTTE, RONALD		28	INGALLS RD	223	8		26,400	58,400	84,800
MARSHALL, JAMES M		10	STRATTON RD	239	220		19,000	48,800	67,800
MARTIN, BETH K	MARTIN, ROBERT C	0	SQUANTUM RD	243	39		13,900	0	13,900
MARTIN, FRANCIS E		30	PINE ST	244	47		14,300	33,200	47,500
MARTIN, KENNETH	MARTIN, MICHELLE A	88	MAIN ST	238	153		23,700	134,700	158,400
MARTIN, LANCE H	MARTIN, PAMELA	11	FORCIER WAY	239	131		21,600	36,700	58,300
MARTIN, MARSHA A	MARTIN, GERALD J	94	RIVER ST	239	37		19,100	32,100	51,200
MARTIN, ROBERT C	MARTIN BETH K	0	SQUANTUM RD	243	8		700	0	700
MARTUS, SHIRLEY M		70	HOWARD HILL RD	240	64		24,900	42,500	67,400
MARVIN, CHARLES B	MARVIN, MARY JO V	21	THORNDIKE POND RD	228	78		29,500	132,400	161,900
MASON, RONALD A	MASON, CHERYL L	20	LACY RD	239	27		21,300	40,500	61,800
MASSEY, ROBERT		0	GILMORE POND RD	222	2		35,800	0	35,800
MASSEY, ROBERT		471	GILMORE POND RD	222	1		40,200	104,100	144,300
MASSIN TRUST, F & E	MASSIN TRUSTEE, CHARLES G	0	BRIGHAM RD REAR	210	8		8,840	0	8,840
MASSIN TRUST, F & E	MASSIN TRUSTEE, CHARLES G	0	SANDERS RD	251	2		5,720	0	5,720
MATTHEWS, LEROY RONALD	MATTHEWS JOAN M	50	FOREST PARK	240	59	50	0	15,100	15,100
MAULSBY, ALLEN		0	DUBLIN RD	229	6	1	300	0	300
MAULSBY, ALLEN F		27	DUBLIN RD	229	7		33,600	172,600	206,200
MAYER, ALBERT	MAYER, ELIZABETH	344	RIVER ST	240	1		24,400	42,800	67,200

PROPERTY INVENTORY 1999
JAFFREY, NH

Owner	Co_Owner~s Name	Street Number	Street Name	Map	Block	Lot	Total Assessed Land Value	Total Assessed Improvements	Total Assessed Parcel Value
MAZEJKA, ROBIN A		125	MICHIGAN RD	240	98		23,500	55,200	78,700
MAZEROLLE, MARGUERITE	NAZAIRE, RICHARD	4	DUVAL COOP MH PARK	246	37	4	0	13,200	13,200
MAZEROLLE, SHAWN J	MAZEROLLE, LEAH A	32	CHARLONNE ST	238	47		17,400	41,300	58,700
MCANENEY, LAURIE J	PIBUS, JOAN G	16	AETNA ST	239	205		18,800	57,900	76,700
MCBRIDE JR, DOUGLAS	MCBRIDE, JEAN	373	MOUNTAIN RD	220	14		29,100	55,600	84,700
MCCARTHY, CHARLOTTE A		112	STRATTON RD	239	156		19,200	42,900	62,100
MCCARTHY, JOHN W	MCCARTHY, PATRICIA A	133	SQUANTUM RD	243	34		20,900	48,800	69,700
MCCARTHY, MICHAEL L	MCCARTHY, MARY S	18	CRESTVIEW DR	246	24		28,300	67,900	96,200
MCCARTHY, MICHAEL L		19	TURNPIKE RD	239	82		24,200	68,500	92,700
MCCOOL, JOSEPH D	MCCOOL, KRISTIN V	7	BETH CR	253	31		29,800	77,100	106,900
MCCOY ROAD TRUST		0	GIBBS RD	230	12		1,204	0	1,204
MCCOY ROAD TRUST		0	GIBBS RD	230	13		3,211	0	3,211
MCCOY ROAD TRUST		0	GILSON RD	230	37		17,100	0	17,100
MCCOY ROAD TRUST		0	MCCOY RD	230	51		737	0	737
MCCOY ROAD TRUST		89	MCCOY RD	230	50		33,697	186,000	219,697
MCDONALD, CHARLES E	MCDONALD, TERRY J	85	MICHIGAN RD	240	89		23,100	56,900	80,000
MCDONALDS, CORPORATION	JOSPEH P RUSCITO/RUSCITO	85	PETERBOROUGH ST	245	98	1	0	356,000	356,000
MCELHINNEY, MICHAEL F	MCELHINNEY, SYLVIA A	27	CRESTVIEW DR	246	6		28,000	70,600	98,600
MCGINNIS JR, WILLARD E	MCGINNIS, PHYLLIS	298	GREAT RD	211	36		25,097	124,100	149,197
MCGINNIS, PHYLLIS F	MCGINNIS JR., WILLARD E	0	GREAT RD	211	35		324	0	324
MCGOWAN, PETER M		44	A & B RD	234	19		67,500	42,200	109,700
MCGURTY, JOHN C		4	CHRISTIAN CT	238	301		18,700	114,700	133,400
MCKEE, WILLIAM & DEBORAH	MCKEE, ERVIN	54	NORTH ST	238	228		19,200	67,700	86,900
MCKELVIE LIVING TRUST		16	FROST POND RD	249	15		71,800	168,000	239,800
MCLAUGHLIN, ERIC K	TINKLEMAN, MELISSA H.	74	SQUANTUM RD	243	23		19,200	45,400	64,600
MCLAUGHLIN, MARK E	MCLAUGHLIN, SHERRY L.	300	NORTH ST	246	2		23,500	49,300	72,800
MCMINN, CLYDE A	MCMINN, JOAN F	60	WEBSTER ST	244	67		14,800	27,900	42,700
MCNAMARA, KURT		8	OAK ST	239	92		14,900	54,900	69,800
MCNAMARA, NICHOLAS H	MCNAMARA, JENNIFER J	11	WHITE RD	245	133		15,100	21,700	36,800
MCNEAR, RICHARD	MCNEAR, SONJIA R	84	RIVER ST	239	70		19,400	65,400	84,800
MCNIEL, BELLE E	DUQUETTE, MARY K	0	PEABODY HILL RD	225	15		4,680	0	4,680
MCNIEL, BELLE E	DUQUETTE, MARY K	9	MOWER RD	225	14		27,225	8,600	35,825
MCNIEL, BELLE E		149	PEABODY HILL RD	225	18		27,825	113,900	141,725
MCQUEEN, JAMES T	MCQUEEN, ELEANOR D	43	TOWN FARM RD	247	61		44,700	57,600	102,300
MCTAGUE, WILLIAM D	MCTAGUE, BARBARA L	24	LAKEWOOD DR	240	50		23,100	63,400	86,500
MEADOW LEDGE IRREVOCABLE TRUST	SCHIERIOTH TRUSTEE, HERMA	47	PETERBOROUGH ST	238	283		36,900	74,300	111,200
MEADOW LEDGE IRREVOCABLE TRUST		1	MAIN ST	238	4		51,800	114,400	166,200
MEEHAN, THOMAS J	MEEHAN, DOROTHY H	340	WOODBOUND RD	242	27		25,800	53,800	79,600
MEI, JULIO	MEI, BERNADETTE	43	SQUANTUM RD	244	21		19,700	63,300	83,000
MEI, JULIO		12	UNION ST	239	214		14,100	24,600	38,700
MEIER, LOUISE E	GREENE, JERRY W	7	TROY RD	203	3		31,500	47,300	78,800
MEINSMA, JOHN L	MEINSMA, BARBARA J	21	LORNAS LN	211	24		31,800	52,900	84,700
MELZER, ROBERT M		0	THORNDIKE POND RD	234	1		28,600	0	28,600
MELZER, ROBERT M		33	POINT RD	234	7		119,900	154,600	274,500
MERCER, ROBERT A	MERCER, HELEN M	26	SAWTELLE RD	228	16		23,700	64,400	88,100

PROPERTY INVENTORY 1999
JAFFREY, NH

Owner	Co_Owner~s Name	Street Number	Street Name	Map	Block	Lot	Total Assessed Land Value	Total Assessed Improvements	Total Assessed Parcel Value
MERRIGAN, JOHN A		161	SHERWOOD LN	249	24		19,400	98,500	117,900
MERRILL, ALFRED A	MERRILL, NELLIE B	15	GIBBS RD	230	8		35,100	34,200	69,300
MERRILL, DAVID B	MERRILL, ILGA	268	SANDERS RD	251	11		4,210	1,800	6,010
MERRILL, DAVID B	MERRILL, ILGA D	0	SANDERS RD	251	12		530	0	530
MERRITT, JANET		0	MOUNTAIN RD REAR	203	7		10,192	0	10,192
MERWIN JR, GAIUS W		0	CRESTVIEW DR	247	25		27,000	0	27,000
MERWIN, CATHERINE R		141	CRESTVIEW DR	247	24		29,900	108,900	138,800
MESSINA, RICHARD J	TRUSTEE FOREST PARK REALT	0	FOREST PARK	240	59		1,172,200	0	1,172,200
MESSINA, RICHARD J	TRUSTEE FOREST PARK REALT	15	FOREST PARK	240	59	15	0	9,300	9,300
MEYERS, STEPHEN C	MEYERS, AMY REAGLE	422	MOUNTAIN RD	212	23		38,970	306,900	345,870
MICHELE, ROBERT C	MICHELE, KATHERINE L	0	GILMORE POND RD	227	34		2	0	2
MICHELE, ROBERT C	MICHELE, KATHERINE L	0	INGALLS RD	222	3		4,320	0	4,320
MICHELE, ROBERT C	MICHELE, KATHERINE L	8	INGALLS RD	222	3	1	991	0	991
MICHELE, ROBERT C	MICHELE, KATHERINE L	26	INGALLS RD	222	12		55,314	335,100	390,414
MICHLIN, SANDRA F		0	GILMORE POND RD	228	49		38,400	300	38,700
MIESO JR TRUST, FRANK A	MIESO TRUST, SUZANNE	340	NUTTING RD	245	145		31,319	151,900	183,219
MIGOTSKY, STEPHEN		14	SCHOOL ST	238	34		20,700	95,300	116,000
MILLAR, IAN A	MILLAR, DIANE	73	TROTTING PARK RD	240	79		27,300	5,900	33,200
MILLER, BARRY R	MILLER, JANICE A	433	TURNPIKE RD	256	6		28,700	187,900	216,600
MILLER, CAROL		11	WHEELER ST	239	172		19,300	38,600	57,900
MILLER, CLARK W	MILLER ESTHER A	78	COBLEIGH HILL RD	206	4		24,369	43,900	68,269
MILLER, CLARK W	MILLER, ESTHER A	0	COBLEIGH HILL RD	206	3		2,296	0	2,296
MILLER, GLEN T	MILLER, ESTELLE	346	NORTH ST	247	42		24,800	52,600	77,400
MILLER, GLEN T		9	ST JEAN ST	238	196		18,600	5,600	24,200
MILLER, IRENE M % KIRSTIE WILL		369	GREAT RD	211	7		30,500	75,800	106,300
MILLER, LARRY D	MILLER, JOYCE	258	NORTH ST	246	27		26,400	74,500	100,900
MILLER, LARRY D	MILLER, JOYCE	261	NORTH ST	237	54		29,041	143,300	172,341
MILLER, RANDY G		0	GREAT RD	222	22		31,900	0	31,900
MILLER, RANDY G		255	MAIN ST	237	4		30,500	100,300	130,800
MILLER, RAYMOND E	MILLER, LISA A	32	SOUTH SHORE DR	240	30		24,400	68,200	92,600
MILLER, ROBERT L	MILLER, ELIZABETH	27	PINECREST RD	245	112		21,200	22,700	43,900
MILLER, TERRY	MILLER, DIANA H	55	PROSPECT ST	237	22		19,800	59,900	79,700
MILLER, VERNON D	MILLER, CHONG SIM	17	HATHORN RD	240	8		25,400	41,900	67,300
MILLIPORE CORP	TAYLOR LAPHAM NJ94437	11	PRESCOTT RD	256	1		695,400	4,189,900	4,885,300
MILLS, RAYMOND W	MILLS, ANN M	0	HADLEY RD	253	25	1	0	1,700	1,700
MINTEER, JOHN F	MINTEER, STEPHANIE J	194	MOUNTAIN RD	220	27		42,800	128,200	171,000
MITCHELL REVOCABLE TRUST		407	MOUNTAIN RD	212	24		32,234	95,300	127,534
MITCHELL, BRIAN D	MITCHELL, SARAH B	20	BRENDAN LN	245	56		27,300	65,100	92,400
MITCHELL, GERALD M	MITCHELL, DEBORAH J.	12	EASTWOOD DR	257	19		27,900	85,800	113,700
MITCHELL, STANLEY H	MITCHELL, KATHLEEN A.	248	PROCTOR RD	236	6		25,500	145,300	170,800
MOECKEL, KARL M		75	PETERBOROUGH ST	245	94		19,500	67,700	87,200
MOELLER, LAWRENCE A	MOELLER, LINDA K	36	LAKEWOOD DR	240	47		24,600	69,900	94,500
MOGE, PAUL	MOGE, BARBARA	306	HADLEY RD	253	24		21,900	59,100	81,000
MONADNOCK CHRISTIAN CONFERENCE		0	DUBLIN RD	230	5		106,600	13,100	119,700
MONADNOCK CHRISTIAN CONFERENCE		0	DUBLIN RD	231	17	1	16,300	1,100	17,400

PROPERTY INVENTORY 1999
JAFFREY, NH

Owner	Co_Owner~s Name	Street Number	Street Name	Map	Block	Lot	Total Assessed Land Value	Total Assessed Improvements	Total Assessed Parcel Value
MONADNOCK CHRISTIAN CONFERENCE		26	OLD KEENE RD	219	4		35,400	47,700	83,100
MONADNOCK CHRISTIAN CONFERENCE		26	POOLE RD	219	10		76,900	6,700	83,600
MONADNOCK CHRISTIAN CONFERENCE		257	DUBLIN RD	219	5		97,300	1,302,200	1,399,500
MONADNOCK DEVELOPMENTAL SERV		36	LACY RD	239	24		30,900	104,200	135,100
MONADNOCK FOREST PRODUCTS INC		415	SQUANTUM RD	257	12		141,100	789,700	930,800
MONADNOCK FOREST PRODUCTS INC		440	SQUANTUM RD	257	11	1	70,400	598,200	668,600
MONADNOCK FOREST PRODUSTS INC		432	SQUANTUM RD	257	11		19,700	52,500	72,200
MONADNOCK MONTHLY MEETING	RELIGIOUS SOCIETY OF FRIE	3	DAVIDSON RD	253	23		32,600	279,400	312,000
MOODIE, JERRELL A		82	NORTH ST	238	221		22,600	49,300	71,900
MOORE JR, JOHN H	MOORE, DOROTHY A	104	FOREST PARK	240	59	104	0	24,200	24,200
MOORE, JAMES C	MOORE, JEANNELLE F	28	LIBBY CT	239	195		21,400	77,700	99,100
MOORE, NANCY H		31	MOORE PIKE	244	130		81,059	222,000	303,059
MOORE, ROBERT J		22	SCHOOL ST	238	32		18,900	67,200	86,100
MOORE, WILLIAM G		33	WARFIELD RD	212	31		25,525	86,300	111,825
MORAN, LINDA		296	TURNPIKE RD	243	84		25,500	50,400	75,900
MOREAU, KATHLEEN J		102	NORTH ST	238	213		22,100	55,400	77,500
MORELLO, GARY J	MORELLO, CINDY F	46	HEATH RD	228	114		34,600	100,200	134,800
MORGAN, CHRISTOPHER E	MORGAN, CHRISTINE M	15	LETOURNEAU DR	245	37		21,400	59,500	80,900
MORIARTY ET AL, CAROL C		0	TROTTING PARK RD	240	84		24,600	9,200	33,800
MORIARTY ET AL, CAROL C		79	TROTTING PARK RD	240	81		41,400	90,400	131,800
MORIARTY ET AL, CAROL C		83	TROTTING PARK RD	240	82		41,800	46,800	88,600
MORIARTY, JAMES		0	CRESTVIEW DR	247	20		162	0	162
MORIARTY, JAMES		0	CRESTVIEW DR	247	21		226	0	226
MORIARTY, JAMES		0	DEAN FARM RD	247	2		391	0	391
MORIARTY, JAMES		149	DEAN FARM RD	247	3		24,744	365,500	390,244
MORIN, ERIC		14	OAK ST	244	89		15,100	60,100	75,200
MORIN, ROLAND L	MORIN, MARY L	159	PROCTOR RD	236	18		34,600	99,200	133,800
MORLEY, BRUCE A	QUICK, NANCY L	320	MAIN ST	228	108		32,700	64,400	97,100
MORRIS, SHAWN J		4	ST JEAN ST	238	202		19,500	50,000	69,500
MORRISON, ELLIOT	MORRISON, JANICE L	23	FOREST PARK	240	59	23	0	19,000	19,000
MORTON, MARK E	MORTON, WENDI S	47	TURNPIKE RD	239	93		18,800	54,400	73,200
MOTUZAS, JOSEPH	MOTUZAS, EVERIL	42	EMERY RD	248	8		19,700	8,700	28,400
MOULTON, PHYLLIS M	MOULTON, LYNNE G	106	FOREST PARK	240	59	106	0	20,300	20,300
MOYLE JR, WILLIAM D		230	SQUANTUM RD	243	4		41,500	59,100	100,600
MUHONEN, RAYMOND A	MUHONEN, NICOLE	241	INGALLS RD	223	11	1	30,000	18,000	48,000
MULLIN, RICHARD A	MULLIN, HEIDI	13	GROVE ST	244	86		15,300	50,500	65,800
MUNGOVAN, WILLIAM C	MUNGOVAN, NANCY E	51	DARCIE DR	243	72		25,000	50,300	75,300
MURPHY, DAVID J	MURPHY, MARCIA M	101	TURNER RD	250	6		13,197	4,300	17,497
MURPHY, DAVID J	MURPHY, MARCIA M	298	SANDERS RD	250	7		13,427	70,800	84,227
MURPHY, JAMES R	MURPHY, KATHERINE A	8	LIBBY CT	239	200		21,100	62,400	83,500
MURRAY, DONALD W	MURRAY, M. ANNE	26	SHERWOOD LN	249	10		25,900	112,800	138,700
MYOTT, DAVID E	MYOTT, REBECCA A	14	BOURGEOIS ST	238	276		17,900	18,300	36,200
N/A		0	NEAR SCOTT POND	207	10		23,100	0	23,100
NAAS, CAROL R		26	NELSON CIR	244	115		25,400	53,800	79,200
NADEAU, KAREN L		115	SAWTELLE RD	228	9		23,600	36,500	60,100

PROPERTY INVENTORY 1999
JAFFREY, NH

Owner	Co_Owner~s Name	Street Number	Street Name	Map	Block	Lot	Total Assessed Land Value	Total Assessed Improvements	Total Assessed Parcel Value
NADEAU, KAREN L		773	GILMORE POND RD	228	54		32,200	119,100	151,300
NARKUM, ELIZABETH		48	LAKEWOOD DR	240	44		28,200	51,700	79,900
NASON, DORNA J		514	DUBLIN RD	231	33		33,800	52,800	86,600
NATURE CONCERVANCY OF NH, THE		0	WHITTEMORE ISLAND	231	23		105	0	105
NAUGHTON, KATHERINE S		69	BIXLER WAY	212	6		8,183	2,400	10,583
NAVIN, ANNA P MCCLOSKEY		9	FIRST TAVERN RD	228	63		24,800	45,800	70,600
NAZZARO, RICHARD A	NAZZARO, MARGARET S	36	HEATH RD	228	115		32,900	93,500	126,400
NEAL, THOMAS E		286	SQUANTUM RD	242	16		19,000	39,800	58,800
NEARY, CLEO BISBAS	NEARY, STEPHEN T	60	HARKNESS RD	237	39		33,100	121,800	154,900
NEILSON, SANDRA E		123	NUTTING RD	245	29		23,400	52,000	75,400
NELSON, DANIEL	NELSON, NANCY	8	RIVER ST	238	13		13,300	41,700	55,000
NELSON, DANIEL J	NELSON, NANCY S	5	NORTH ST	238	167		46,600	103,000	149,600
NELSON, DANIEL J	NELSON, NANCY S	384	MAIN ST	228	87		30,400	90,600	121,000
NEW ENGLAND FORESTRY		0	BULLARD RD	204	16		95,600	0	95,600
NEW ENGLAND FORESTRY		0	SANDY LN	227	18		118,300	0	118,300
NEW ENGLAND FORESTRY		0	SANDY LN	227	25		522,800	0	522,800
NEW ENGLAND WOOD PELLET INC		141	OLD SHARON RD	255	7		42,115	375,900	418,015
NEW HAMPSHIRE, STATE OF	STATE HOUSE	0	BLAKE ST	239	227		33,100	0	33,100
NEW HAMPSHIRE, STATE OF	STATE HOUSE	0	DUBLIN RD	231	8		263,400	2,300	265,700
NEW HAMPSHIRE, STATE OF		0	DUBLIN RD	231	9		34,800	0	34,800
NEW HAMPSHIRE, STATE OF		0	HADLEY RD	253	37		2,600	0	2,600
NEW HAMPSHIRE, STATE OF		0	HALFWAY HOUSE RD	213	6		101,000	0	101,000
NEW HAMPSHIRE, STATE OF		0	HALFWAY HOUSE RD REA	213	7		66,900	0	66,900
NEW HAMPSHIRE, STATE OF		0	HILLCREST TO WEBSTER	245	2		2,500	0	2,500
NEW HAMPSHIRE, STATE OF		0	LEHTINEN TO P'BORO L	253	23	1	2,800	0	2,800
NEW HAMPSHIRE, STATE OF		0	MOUNTAIN RD	203	9		154,800	0	154,800
NEW HAMPSHIRE, STATE OF		0	PETERBOROUGH ST	245	3	2	49,000	0	49,000
NEW HAMPSHIRE, STATE OF		0	PETERBOROUGH ST	245	151		2,500	0	2,500
NEW HAMPSHIRE, STATE OF		0	POOLE RESERVATION	219	7		425,600	91,700	517,300
NEW HAMPSHIRE, STATE OF		0	STRATTON RD	239	221		9,200	0	9,200
NEW HAMPSHIRE, STATE OF		0	THORNDIKE POND RD	229	26		130,200	0	130,200
NEW HAMPSHIRE, STATE OF		0	UNION ST	239	213		2,200	0	2,200
NEW HAMPSIRE, STATE OF		0	PETERBOROUGH ST	238	307		37,000	0	37,000
NEWBEGIN, K S	PERSONAL RESIDENCE TRUST	43	THORNDIKE POND RD	228	81		33,500	94,300	127,800
NEWTON, GARY A	NEWTON, TINA B	37	LAKEWOOD DR	240	40		23,500	47,200	70,700
NEYENS, MICHAEL J	NEYENS, MARY M	195	CRESTVIEW DR	247	30		26,600	143,900	170,500
NH CATHOLIC CHARITIES INC		20	PLANTATION DR	243	31		147,700	1,709,400	1,857,100
NICHOLS, SALLY ANN		48	BULLARD RD	204	6	1	0	36,300	36,300
NIEMELA, ALVAH W	NIEMELA, BARBARA J	0	LACY RD	239	5		2,000	0	2,000
NIEMELA, ALVAH W	NIEMELA, BARBARA J	0	LACY RD	239	12		2,620	0	2,620
NIEMELA, ALVAH W		0	LACY RD	239	11		2,200	0	2,200
NIEMELA, ALVAH W		0	LACY RD	239	18	1	2,040	0	2,040
NIEMELA, ALVAH W		118	LACY RD	239	18		23,600	89,800	113,400
NIEMELA, MARK A		72	NUTTING RD	245	77		23,100	55,500	78,600
NIKITAS, DIMITRIOS D		13	STRATTON RD	239	106		18,200	52,100	70,300

PROPERTY INVENTORY 1999
JAFFREY, NH

Owner	Co_Owner~s Name	Street Number	Street Name	Map	Block	Lot	Total Assessed Land Value	Total Assessed Improvements	Total Assessed Parcel Value
NISKALA SR, BRUCE A	NISKALA, PATRICIA	62	NORTH ST	238	225		19,700	47,300	67,000
NISKALA, EDWARD V	NISKALA, ANN L	4	JENNIFER LN	245	50		27,900	62,700	90,600
NISKALA, WAINO E	NISKALA, GWENDOLYN	290	SQUANTUM RD	242	15		20,400	39,000	59,400
NOBLE JR, JOHN		0	GAP MOUNTAIN RD	205	2		1,768	0	1,768
NOBLE, GEORGE	NOBLE, CHRIS AND NOBLE, E	0	GAP MOUNTAIN RD	205	6		1,560	0	1,560
NOBLE, GEORGE	NOBLE, CHRIS AND NOBLE, E	0	OLD COUNTY RD(REAR)	205	10		6,344	0	6,344
NORMANDIN, CAROLYN		17	BALDWIN RD	246	36		18,700	35,900	54,600
NORTON, SUE J		123	CRESTVIEW DR	246	13		25,500	71,900	97,400
NORWOOD SR, ERNEST M	NORWOOD, BARBARA	8	GROVE ST	244	81		15,600	59,800	75,400
NORWOOD, JEANNE ANN		47	WEBSTER ST	245	9		15,000	16,200	31,200
NUTE TRUST, RICHARD R	C/O CHARTER TRUST COMPANY	43	NELSON CIR	244	118		23,700	53,000	76,700
NUTTING, DAVID T		65	MONADNOCK VIEW DR	225	7		27,600	88,900	116,500
O'CONNOR, PETER W		62	FOREST PARK	240	59	62	0	16,300	16,300
O'DONNELL, JOAN C		59	FOREST PARK	240	59	59	0	15,800	15,800
O'NEIL, CATHERINE M		84	NORTH ST	238	218		19,700	41,600	61,300
O'NEIL, DAVID B	O'NEIL, ESTELLE S	91	PETERBOROUGH ST	245	101		19,000	46,700	65,700
O'NEIL, JOHN		44	NELSON CIR	244	109		19,500	51,500	71,000
O'NEIL, JOHN C	O'NEIL, MELDA	56	STRATTON RD	239	169		18,900	43,500	62,400
O'NEIL, TINA M	O'NEIL, MICHAEL D	41	PROSPECT ST	238	126		19,700	43,000	62,700
O'NEILL, RICHARD T	ONEILL, ELIZABETH J.	97	LACY RD	239	6		24,500	63,400	87,900
OBORNE, FRED D	OBORNE, JOAN	135	FITZWILLIAM RD	212	3		26,100	117,900	144,000
OJALA, ROBERT J	OJALA, MELANIE M	21	RIVER ST	239	229		19,200	74,500	93,700
OJALA, ROBERT J		19	RIVER ST	239	230		16,200	25,900	42,100
OLDS, DEWEY	OLDS, KAREN T	69	PROSPECT ST	237	23		19,800	58,300	78,100
OLSON SR, RICHARD H	OLSON, KATHERINE E	97	FOREST PARK	240	59	97	0	18,900	18,900
OLSON, JONATHAN A	OLSON, KERRIE L	109	MICHIGAN RD	240	94		23,100	72,800	95,900
OLSSON, KARL % CHAD STRAIGHT	OLSSON, ANN	18	HIGHLAND AVE	238	101		19,000	48,400	67,400
ORK, RETH	HEANG, LUN	22	CONTOOCOOK AVE	243	49		19,700	43,500	63,200
OSWALT, DAWN L		43	PROSPECT ST	237	16	1	25,600	79,700	105,300
OUELLETTE TRUST, CHARLES E		30	FIRST TAVERN RD	229	17		40,300	74,700	115,000
OUELLETTE, BRUCE M		314	SQUANTUM RD	242	11		24,700	30,500	55,200
OUELLETTE, ELMO E	MACDONALD HELEN M	72	STRATTON RD	239	164		19,300	48,700	68,000
OUELLETTE, MICHAEL D	OUELLELTTE, KIMBERLEY A	336	WOODBOUND RD	242	32		28,400	71,300	99,700
OUELLETTE, MICHELE	OUELLETTE, PHILIP J	68	STRATTON RD	239	165		19,500	73,000	92,500
OUELLETTE, RICHARD	OUELLETTE LINDA	240	HOWARD HILL RD	239	154		20,500	51,100	71,600
OUELLETTE, TERRY A	OUELLETTE, JUDY C	23	SQUANTUM RD	239	138		23,600	46,300	69,900
OUELLETTE, THOMAS J	OUELLETTE LYNNE G	146	NUTTING RD	245	32		19,400	42,200	61,600
OWNER, UNKNOWN		0	GAP MOUNTAIN RD	206	8		2,300	0	2,300
P & G FAMILY TRUST	JOHN & JAMES MORIN TRUSTE	47	HOWARD HILL RD	239	144		94,200	623,700	717,900
PADENI, DAVID	PICKARD, LORNA M	22	LORNAS LN	211	25		29,700	58,200	87,900
PALERMO, JOHN V	PALERMO, CATHY R	34	FROST POND RD	249	13		54,300	89,100	143,400
PALMER TRUSTEE, PRISCILLA G	PALMER TRUSTEE, CHARLES	258	GILMORE POND RD	226	18		128,600	137,300	265,900
PALMER TRUSTEE, PRISCILLA G	PALMER TRUSTEE, CHARLES W	243	GILMORE POND RD	226	21		35,400	18,200	53,600
PANAGIOTES, ARTHUR G	PANAGIOTES, ANTHONY V	6	BLAKE ST	238	3		35,400	61,500	96,900
PANAGOITES, ARTHUR G	PANAGOITES, ANTHONY	0	BLAKE ST	239	228		18,500	0	18,500

PROPERTY INVENTORY 1999
JAFFREY, NH

Owner	Co_Owner~s Name	Street Number	Street Name	Map	Block	Lot	Total Assessed Land Value	Total Assessed Improvements	Total Assessed Parcel Value
PANOS, VASILIOS S	PANOS, MILDRED F	35	TURNPIKE RD	239	86		22,100	154,500	176,600
PAPPAS, ARTHUR F	PAPPAS, MARTHA R	121	MCCOY RD	231	43	1	36,528	198,200	234,728
PAPPAS, ARTHUR M	PAPPAS, MARTHA R	0	GIBBS RD	231	36		3,016	0	3,016
PAQUETTE, PHILIP C	PAQUETTE, SANDRA L	30	SARA DR	254	17		30,600	62,700	93,300
PARADIS, THOMAS G	PARADIS, LORI J	139	SQUANTUM RD	243	35		23,200	42,600	65,800
PARADISE, ALFRED R	MINER, ELSIE	185	RIVER ST	239	273		19,600	30,900	50,500
PARADISE, ALFRED R	MINER, ELSIE	187	RIVER ST	239	273	1	0	1,800	1,800
PARADISE, BRENDA	LAGASSE, RAYMOND	59	WEBSTER ST	245	12		15,800	50,100	65,900
PARADISO, PATRICK	PARADISO, CATHERINE A	0	INGALLS RD	223	6		16,215	0	16,215
PARADISO, PATRICK	PARADISO, CATHERINE A	111	INGALLS RD	223	7		25,883	173,400	199,283
PARENT, ELIZABETH	PARENT, LORRAINE	11	HARLING ST	245	86		24,600	46,900	71,500
PARENT, LUCILLE A		6	BIRCH ST	244	51		15,000	40,900	55,900
PARKER TRUST, RICHARD		0	GREAT RD	221	11		3,167	0	3,167
PARKER TRUST, RICHARD		0	GREAT RD	221	15		375	0	375
PARKER TRUST, RICHARD		0	MOUNTAIN RD	220	9		77	0	77
PARKER TRUST, RICHARD		0	MOUNTAIN RD	220	11		27	0	27
PARKER, HAROLD P	PARKER, EDITH V	0	GILSON RD	230	30		400	0	400
PARKER, HAROLD P	PARKER, EDITH V	42	HARKNESS RD	228	106		33,700	111,900	145,600
PARKER, JERRY L	PARKER, LINDA L	295	MAIN ST	228	18		20,700	36,200	56,900
PARKER, JERRY L	PARKER, LINDA L.	0	SAWTELLE RD	228	1		2,100	0	2,100
PARKER, KENNETH P		450	SQUANTUM RD	257	8		23,300	46,600	69,900
PARKER, LINDA MACQUARRIE	PARKER, JERRY	2	DUVAL COOP MH PARK	246	37	2	0	10,500	10,500
PARKER, LOUISE B		315	MOUNTAIN RD	220	10		42,800	191,300	234,100
PARKS, SCOTT A	PARKS, MIA C	12	BROOK ST	244	75		15,200	47,900	63,100
PARLEE FAMILY TRUST, CHARLENE		30	TURNPIKE RD	239	100		31,100	157,800	188,900
PARRY, CHARLES	PARRY, MARIJEAN	198	BRYANT RD	236	23		32,000	41,200	73,200
PARSONS TRUST, MARY HRONES		0	TROTTING PARK RD	240	74	B	8,800	9,700	18,500
PAYNE, RICHARD D		9	SKYLINE DR	253	4		23,300	55,000	78,300
PAYSON TRUST, MARY R		10	THORNDIKE POND RD	228	85		26,800	133,300	160,100
PEARD JR, JOHN M	PEARD, CYNTHIA M	50	GILMORE POND RD	239	60		19,700	35,000	54,700
PEARD PROPERTIES LLC		11	SCHOOL ST	238	22		22,800	57,100	79,900
PEARD PROPERTIES LLC		12	RIVER ST	238	12		39,900	195,200	235,100
PEARD SR, JOHN M	PEARD, LAUREN	0	OLD SHARON RD	255	3	A	30,400	0	30,400
PEARD SR, JOHN M	PEARD, LAUREN	0	OLD SHARON RD	255	3	B	25,100	0	25,100
PEARD SR, JOHN M	PEARD, LAUREN	25	MAIN ST	238	19		48,500	41,600	90,100
PEARD SR, JOHN M	PEARD, LAUREN A	61	NUTTING RD	238	241	1	27,300	72,000	99,300
PEARD SR, JOHN M		51	FITZGERALD DR	244	9		73,000	183,600	256,600
PEARD, EDITH A		83	NUTTING RD	245	23		24,100	56,200	80,300
PEARD, EDITH A		95	NUTTING RD	245	24		23,500	96,100	119,600
PEARD, NATHAN M	PEARD, JENNIFER L	5	SHORT ST	244	45		15,200	45,900	61,100
PEARD, NORMAN	PEARD EDITH	85	PETERBOROUGH ST	245	98		46,200	0	46,200
PEARD, NORMAN J		10	SUNSET LN	245	99		29,800	32,000	61,800
PEARD, NORMAN J		97	NUTTING RD	245	25		26,460	75,900	102,360
PEARSON, CATHERINE		27	POINT RD	234	4		113,300	70,800	184,100
PECK, NICKIE A		54	WEBSTER ST	244	68		15,000	59,400	74,400

PROPERTY INVENTORY 1999
JAFFREY, NH

Owner	Co_Owner~s Name	Street Number	Street Name	Map	Block	Lot	Total Assessed Land Value	Total Assessed Improvements	Total Assessed Parcel Value
PECOR, FRANKLIN	PECOR ROSELYN	38	FOREST PARK	240	59	38	0	13,000	13,000
PEDERSEN, EILERT	PEDERSEN, ELENORA	0	DUBLIN RD	230	1		28,200	0	28,200
PEDERSEN, EILERT	PEDERSEN, ELENORA	7	PIPER LN	239	257		22,300	75,200	97,500
PEDERSEN, RONALD E	DESPRES, BARBARA A	0	LACY RD	239	23	2	1,646	0	1,646
PEDERSEN, RONALD E		332	NORTH ST	247	43		31,600	91,400	123,000
PELISSIER SR, CLIFTON G	PELISSIER, DEBRA S	44	SAWTELLE RD	228	15		22,800	106,800	129,600
PELISSIER, CLIFTON G	PELISSIER, DEBRA S	40	WEBSTER ST	245	15		23,200	35,300	58,500
PELISSIER, JEFFREY V	PELISSIER, ANNE M	32	CONTOOCOOK AVE	243	46		23,100	54,400	77,500
PELKEY SR, ORIS P	MCDONALD, PENNY L	18	PINE ST	244	50		15,200	40,500	55,700
PELKEY, CLARA		40	PROSPECT ST	238	131		20,000	50,500	70,500
PELKEY, ROBERT A	PELKEY REBECCA A	23	PARK VIEW LN	239	151		20,700	24,800	45,500
PELKEY, STEPHEN	PELKEY, CHRISTINE	11	TURNPIKE RD	238	310		26,800	26,700	53,500
PELKEY, STEPHEN	PELKEY, CHRISTINE	25	NUTTING RD	245	146		46,417	239,700	286,117
PELKEY, STEPHEN T	PELKEY, CHRISTINE A	93	STRATTON RD	239	125		19,000	100,500	119,500
PELKEY, STEPHEN T		0	OLD SHARON RD	255	2		31,645	222,200	253,845
PELLETIER, BRUCE A	PELLETIER, CHERYL	9	FORCIER WAY	239	130		19,100	45,100	64,200
PELLETIER, BRUCE A		36	HOWARD HILL RD	239	146		23,900	66,100	90,000
PELLETIER, BRUCE A		105	PETERBOROUGH ST	245	104		46,900	149,100	196,000
PENDLETON, DARIN T	PENDLETON, SHARI L	730	NORTH ST	249	19		24,500	76,000	100,500
PENICK, JOSH D	LICKS, SANDRA A	99	STRATTON RD	239	127		19,700	55,200	74,900
PENNY, PHILIP L	PENNY, LISA M	90	GILSON RD	230	40		120,600	92,200	212,800
PERKINS, SCOTT	PERKINS, VICKI L	33	SARA DR	254	16		33,800	78,900	112,700
PERREAULT, ROGER	PERREAULT, DONNA	110	FOREST PARK	240	59	110	0	24,600	24,600
PETERBOROUGH SAVINGS BANK		62	PETERBOROUGH ST	245	4		47,600	300,700	348,300
PETERSON, MARK	PETERSON, BEVERLY A.	329	WOODBOUND RD	242	38		40,500	103,100	143,600
PETERSON, PHILIP D		532	NORTH ST	248	23		27,700	49,900	77,600
PETERSON, R GLEN	PETERSON, SUSAN A	16	LIBBY CT	239	198		21,900	62,200	84,100
PETRUNO, DONALD M	PETRUNO, ANGELA M	21	LETOURNEAU DR	245	38		27,000	82,000	109,000
PETTY, DAVID W	PETTY, LENA L	25	CRESTVIEW DR	246	5		24,400	59,800	84,200
PFEIFFER, GARY L	PFEIFFER, CONNIE W	199	DEAN FARM RD	247	7		29,800	99,200	129,000
PFEIFFER, SCOTT L		205	DEAN FARM RD	247	8		29,900	69,400	99,300
PHILLIPS, DIANE	PHILLIPS, DAVID W	0	HOWARD HILL RD	239	148	1	20,700	0	20,700
PIBUS, HAROLD L	PIBUS, JOAN G	79	TOWN FARM RD	247	62		25,894	18,400	44,294
PICKFORD, JAMES C		12	LAWRENCE ST	239	175		20,500	41,600	62,100
PICKFORD, RENEE L.		47	SQUANTUM RD	244	23		24,900	107,000	131,900
PIERCE REV TRUST, PATRICIA P		29	DEAN FARM RD	246	39		29,000	138,500	167,500
PIERCE TRUST, ALVAH & DOROTHY		74	FOREST PARK	240	59	74	0	16,900	16,900
PIERCE TRUSTEE, SUZANNE T	BLACKWELL TRUSTEE, ALLON	142	DUBLIN RD	229	10		43,322	196,700	240,022
PIKE, LESLIE L		19	FOREST PARK	240	59	19	0	10,200	10,200
PILGRIM BAPTIST CHURCH		388	NORTH ST	247	40		31,600	381,800	413,400
PILLSBURY SR, ROLAND W	PILLSBURY, STELLA A	13	TURNPIKE RD	238	311		21,900	104,300	126,200
PIMENTAL, MICHAEL P	PMENTAL, SYLVIA E	275	HADLEY RD	253	26		25,700	70,400	96,100
PINEAULT, PETER J	PINEAULT, SUSAN A	35	SOUTH SHORE DR	240	24		23,700	68,200	91,900
PINEAULT, THEODORE G	PINEAULT, ALICE	49	NORTH ST	238	184		18,900	65,100	84,000
PINEO, PRISCILLA		39	FOREST PARK	240	59	39	0	15,500	15,500

PROPERTY INVENTORY 1999
JAFFREY, NH

Owner	Co_Owner~s Name	Street Number	Street Name	Map	Block	Lot	Total Assessed Land Value	Total Assessed Improvements	Total Assessed Parcel Value
PINHEIRO, RONALD R	PINHEIRO, CYNTHIA L	64	WITT HILL RD	256	10	3	26,000	69,300	95,300
PINNEY, BERNARD S	PINNEY, HELEN	4	BRENDAN LN	245	67		27,600	63,700	91,300
PIOREK, BRIAN J	PIOREK, REBECCA M	8	SHERWOOD LN	249	12		25,900	106,400	132,300
PIPITONE, JOSEPH D	PIPITONE, NANCY B.	16	LAKEWOOD DR	240	51		23,500	64,300	87,800
PIROVOLISIANOS, ANDREW D		14	SARA DR	253	36		30,500	79,100	109,600
PLOUFFE, ELIZABETH		53	FOREST PARK	240	59	53	0	20,800	20,800
PLOUFFE, JAMES J	PLOUFFE, BONITA	17	BRENDAN LN	245	55		24,000	45,500	69,500
POBIEGLO, RONALD A	COATES, SUSAN R	0	TURNER RD	251	9		19,700	0	19,700
POEGEL, WERNER H	POEGEL, SIEGLINDE E	28	NELSON CIR	244	114		21,400	64,500	85,900
POKORNY, MARGARET S		24	PARSONS LN	228	29	1	35,708	170,600	206,308
POLLENDER, BERNARD J		0	SQUANTUM RD	242	50		23,900	0	23,900
POLLENDER, BERNARD J		331	SQUANTUM RD	242	51		35,800	72,800	108,600
POMPONIO JR, FREDERICK		90	RIVER ST	239	38		23,300	21,400	44,700
POMPONIO, ALBERT J	POMPONIO, VERA M	43	STRATTON RD	239	113		18,700	61,600	80,300
POOR, DAMON E		176	NUTTING RD	246	56		20,800	49,800	70,600
PORTER, HOLLY MAE	WAITE, JENNIFER LYN	0	SANDERS RD	251	17		718	0	718
POTTER JR, ROBERT W	POTTER, BETSY C	15	WHEELER ST	239	179		20,100	70,100	90,200
POTTER, DAVID R	POTTER, DENISE L.	11	EVERGREEN LN	253	12		26,200	72,900	99,100
POULTER, JOHN J	POULTER, CHRISTINE A.	24	ADAMS ST	239	42		19,700	60,900	80,600
POUX, PHILLIP C	POUX, RHONDA C	179	CRESTVIEW DR	247	29		26,700	101,400	128,100
POWER, MELVIN C	POWER, LILLIAN M	0	SKYLINE DR	253	8		4,100	0	4,100
POWER, MELVIN C & LILLIAN M		13	SKYLINE DR	253	5		23,300	66,200	89,500
POZERYCKI, JOHN D	POZERYCKI, SANDRA J	13	OLD COUNTY RD	206	14		27,300	89,300	116,600
PRATT, JAMES W	PRATT, JUNE E	385	NUTTING RD	245	148		43,900	104,100	148,000
PRATT, LAURA		60	STRATTON RD	239	168		19,600	60,600	80,200
PRATT, MICHAEL J	PRATT, ANN-MARIE	302	NORTH ST	246	1		24,400	66,500	90,900
PRESS, FRED	PRESS, ALICE B	262	HADLEY RD	253	25		28,316	67,500	95,816
PRESTIGIACOMO, VINCENT	PRESTIGIACOMO, VIVIAN	105	RIVER ST	239	263		23,200	92,900	116,100
PRESTIGIACOMO, VINCENT		21	TYLER HILL RD	239	263	1	23,300	95,800	119,100
PRESTON, EMILY		25	ANNETT RD	257	27		23,600	39,300	62,900
PRIMARY BANK		0	PETERBOROUGH ST	245	3	1	0	3,000	3,000
PRINDLE, DENNIS J	PRINDLE, CAROL A	10	LAKEWOOD DR	240	52		23,500	54,400	77,900
PROULX, JEFFREY	PROULX, PATRICIA A	11	PARKER RD	248	19	1	29,800	71,100	100,900
PROULX, JEFFREY		0	TOWN FARM RD	247	10		28,100	0	28,100
PROULX, JOEL	PROULX, CATHY	508	NORTH ST	248	25		27,900	72,400	100,300
PROULX, LIONEL JOSEPH		82	NUTTING RD	245	74		19,200	38,500	57,700
PRYOR JR, WALTER V	PRYOR, CAROL A	16	ROWLEY CIR	238	97		23,900	88,700	112,600
PSNH	DISTRIBUTION & TRANSMISSI	0	TRANSMISSION LINES	238	145		5,000,000	0	5,000,000
PUTNAM, ROBERT D	PUTNAM, ROSEMARY	110	SHERWOOD LN	248	18		45,300	121,000	166,300
PUTNAM, ROBERT D	PUTNAM, ROSEMARY W	0	SHERWOOD LN	248	32		10,200	0	10,200
PUTNAM, WILLIAM R	PUTNAM, ANNA L	0	WITT HILL RD	256	10	2	15,300	0	15,300
PYNE, ELSIE		1	DUVAL COOP MH PARK	246	37	1	0	14,000	14,000
QUEBEC, ARTHUR F	QUEBEC, MARGARET M	427	NUTTING RD	254	13		21,200	35,800	57,000
QUICK, PETER G	CASTLE, MARGARET M	0	FITZWILLIAM RD	206	26	1	5,523	200	5,723
QUICK, PETER G	CASTLE, MARGARET M	286	FITZWILLIAM RD	206	12		32,897	95,500	128,397

PROPERTY INVENTORY 1999
JAFFREY, NH

Owner	Co_Owner~s Name	Street Number	Street Name	Map	Block	Lot	Total Assessed Land Value	Total Assessed Improvements	Total Assessed Parcel Value
QUINLAN, FRANCIS X		25	GOODNOW ST	238	181		19,100	72,000	91,100
QUINLAN, HENRY C	QUINLAN, STEPHANIE	54	NUTTING RD	245	81		19,700	49,300	69,000
QUINLAN, VIRGINIA C	GRIFFIN, ANNE	17	GOODNOW ST	238	180		21,100	65,000	86,100
QUINLAN, VIRGINIA C		69	BRYANT RD	229	30		36,597	197,100	233,697
QUINN, STEPHEN J	QUINN, ELIZABETH H	150	NUTTING RD	245	31		27,400	78,500	105,900
RABIDOU FAMILY TRUST		21	HARRIET LN	242	29		27,900	60,900	88,800
RABIDOU, KENNETH M		0	WOODBOUND RD	242	35		22,400	0	22,400
RABIDOU, KENNETH M		320	WOODBOUND RD	242	33		25,300	2,100	27,400
RABIDOU, MARJORIE L		0	WOODBOUND RD	242	24		174	0	174
RABIDOU, MARJORIE L		349	WOODBOUND RD	242	42		36,800	60,500	97,300
RACICOT, SUE E		27	SCHOOL ST	238	25		18,700	53,300	72,000
RADFORD, DELBERT L	RADFORD, LINDA L	0	PARKER RD	248	19	2	30,600	0	30,600
RAGGED EDGE REALTY		0	FITZGERALD DR	244	10	2	72,400	0	72,400
RAGGED EDGE REALTY		81	FITZGERALD DR	244	10	1	189,100	1,461,700	1,650,800
RAMEY REV TRUST, ELVIN R		0	NORTH ST	237	29		4,006	0	4,006
RAMEY TRUST, LISA S		88	PROSPECT ST	237	24		41,239	172,100	213,339
RAMOS, JOSE	SMITH, MICHELLE	8	HAMILTON CT	239	128		21,300	88,400	109,700
RANTA, REINO R	RANTA, KAREN B	5	BRENDAN LN	245	66		24,900	80,200	105,100
RARED JAFFREY, LLC		22	PETERBOROUGH ST	238	312		28,600	0	28,600
RATTRAY, DAVID G	RATTRAY, ROBIN M.	31	LAKEWOOD DR	240	39		23,300	52,400	75,700
RAYMOND, JEAN R		69	FOREST PARK	240	59	69	0	15,300	15,300
RAYNO SR, JOSEPH E		0	GILMORE POND RD	227	21		5,600	0	5,600
REARDON, EDWARD M	REARDON, HELEN T	85	LACY RD	239	4		24,542	66,400	90,942
RECHINDA TRUST, MICHAEL T.	RECHINDA, MICHAEL T. TRUS	87	MICHIGAN RD	240	90		23,100	62,400	85,500
RECORD JR, RONALD W	RECORD, LISA M	94	TOWN FARM RD	247	14		25,300	50,800	76,100
RECORD SR, RONALD W	RECORD, DOROTHY P	36	PETERBOROUGH ST	238	294		18,900	46,000	64,900
RECORD, JAMES S	RECORD, NANCY	21	KEVIN LN	245	54		24,900	56,200	81,100
RECORD, RAYMOND H	RECORD, BERTHA	15	RIVER ST	238	7		19,200	103,600	122,800
RECORD, RAYMOND H		5	TYLER HILL RD	239	242		18,700	79,100	97,800
RECORD, RAYMOND H		51	RIVER ST	239	241		16,900	37,000	53,900
REDDY, MICHAEL	REDDY, KATHLEEN M.	105	MICHIGAN RD	240	93		23,100	48,400	71,500
REED, PETER W		782	MOUNTAIN RD	204	10		20,975	11,000	31,975
REED, ROSE M		103	MICHIGAN RD	240	92		23,100	51,800	74,900
REED, TINKA R		416	GILMORE POND RD	226	8		118,300	103,200	221,500
REENSTIERNA, JAMES	REENSTIERNA DIANE L	122	SQUANTUM RD	243	15	2	20,400	57,000	77,400
REGEIMBAL, STEPHEN R	REGEIMBAL, LORI L	23	DARCIE DR	243	66		23,100	65,300	88,400
REID, RONALD M	REID, CHRISTINE G	23	BRYANT RD	228	92		24,200	45,000	69,200
REIDER, STEPHEN E		11	AMBOY CIR	243	77		23,100	49,900	73,000
REKAS, RONALD P		0	RED GATE RD	210	11		3,800	0	3,800
RELBIC REALTY TRUST		50	PETERBOROUGH ST	238	288		42,800	135,300	178,100
REMILLARD TRUST, M A AND L T		23	PROSPECT ST	238	123		20,700	58,800	79,500
REMOLD TRUSTEE, EILEEN		0	GAP MOUNTAIN RD (REA	206	7		416	0	416
REMOLD, HEINZ	REMOLD, EILEEN	0	GAP MOUNTAIN RD	205	8		1,768	0	1,768
REMOLD, HEINZ	REMOLD, EILEEN	166	GAP MOUNTAIN RD	205	1		16,177	33,300	49,477
RENAISSANCE PROPERTIES		31	SCHOOL ST	238	26		17,700	56,400	74,100

PROPERTY INVENTORY 1999
JAFFREY, NH

Owner	Co_Owner~s Name	Street Number	Street Name	Map	Block	Lot	Total Assessed Land Value	Total Assessed Improvements	Total Assessed Parcel Value
RENAULD, THEODORE J	RENAULD, LOUISE A	63	STRATTON RD	239	116		21,100	67,600	88,700
RENE REV TRUST, MARIE E		10	BROOK ST	244	76		15,200	49,400	64,600
RENO, PAUL A	RENO, MONIQUE L	14	HOWARD HILL RD	239	152		21,200	43,700	64,900
RHODES, JOANN T		3	PARENT ST	238	203		17,900	38,000	55,900
RICARD, DAVID	RICARD CHRISTINA L	57	NUTTING RD	238	241		20,400	65,900	86,300
RICE, ADELE A		57	FOREST PARK	240	59	57	0	15,300	15,300
RICE, CHARLES		80	FOREST PARK	240	59	80	0	14,000	14,000
RICE, RONALD M	RICH, PATRICIA A	55	GILMORE POND RD	239	56		19,400	46,300	65,700
RICHARDSON, FREDERICK S		36	SPAULDING RD	206	11		40,358	65,400	105,758
RICHARDSON, GARY W	RICHARDSON, MAUREEN F	122	SHERWOOD LN	248	31		9,800	0	9,800
RICHEY, DAVID C	RICHEY, LOUISE M	8	CONTOOCOOK AVE	243	53		19,700	63,900	83,600
RIGOPOULOS, LISA M		40	MICHIGAN RD	240	57		23,900	50,100	74,000
RITTENHOUSE, THOMAS L		38	DARCIE DR	243	75		23,400	52,800	76,200
RITTER, NEIL G	RITTER, CATHY E	111	NUTTING RD	245	27		24,400	44,100	68,500
RIVARD, ARTHUR H	RIVARD, ROSE M	9	LEHTINEN RD	253	9		25,800	55,000	80,800
RIVARD, KEVIN P	RIVARD DEANNA J	137	INGALLS RD	223	9		27,475	79,200	106,675
RIVARD, MARGARET	RIVARD, PETER	262	GREAT RD	221	5		27,650	181,000	208,650
RIVARD, MARGARET	RIVARD, PETER A	0	GREAT RD	221	6		324	0	324
RIVARD, PETER A	RIVARD MARGARET	21	BLAKE ST	239	224		21,200	142,200	163,400
RIVARD, REBECCA		37	SQUANTUM RD	244	20		25,500	28,800	54,300
RIVET, COREEN G		13	BRADLEY CT	238	158		23,300	69,600	92,900
ROACH, JANET HRONES		35	TROTTING PARK RD	240	74	D	8,800	9,700	18,500
ROBARGE, MARK G	ROBARGE, MARIE J	276	SQUANTUM RD	242	18		20,800	49,300	70,100
ROBBINS, JOHN C	ROBBINS KATHRYN J	368	GREAT RD	211	28		30,500	56,600	87,100
ROBERT, ROGER		18	FOREST PARK	240	59	18	0	13,400	13,400
ROBERTS, ALAN	ROBERTS JUDITH L	0	INGALLS RD	223	4	B	2,100	0	2,100
ROBERTS, ALAN & JUDITH		190	INGALLS RD	222	5		29,800	60,700	90,500
ROBERTS, DEBORAH T	ROBERTS, RICHARD B	476	FITZWILLIAM RD	207	4		24,800	73,900	98,700
ROBERTS, DEBORAH T		0	FITZWILLIAM RD	207	6		15,158	0	15,158
ROBERTS, DEBORAH T		460	FITZWILLIAM RD	207	5		37,221	95,200	132,421
ROBERTS, GEORGE T		63	FOREST PARK	240	59	63	0	16,900	16,900
ROBERTS, MARY R		8	MICHIGAN RD	240	60		22,000	33,300	55,300
ROBERTS, SALLY		379	MAIN ST	228	32		32,900	191,500	224,400
ROBERTS, SALLY		381	MAIN ST	228	33		26,700	64,000	90,700
ROBERTS, STEVEN A	ROBERTS HOLLY B	10	PIPER LN	239	256		22,900	47,600	70,500
ROBICHAUD, EDMUND	ROBICHAUD, BERTHA M	116	SQUANTUM RD	243	16		20,000	47,200	67,200
ROBICHAUD, FRANCES M		68	NUTTING RD	245	78		23,400	60,300	83,700
ROBICHAUD, PAUL A	ROBICHAUD, CAROLYN P	63	DEAN FARM RD	246	43		24,091	77,100	101,191
ROBINSON, GERMAINE E		23	OAK ST	244	37		16,100	37,400	53,500
ROBINSON, HERBERT A	ROBINSON, MARION H	26	AETNA ST	239	203		21,600	44,800	66,400
ROBINSON, JAMES	ROBINSON, JEAN	72	RIVER ST	239	73		19,500	63,700	83,200
ROBINSON, JOHN	ROBINSON, SHAY E	7	CARMELLA DR	240	37		23,100	61,000	84,100
ROBINSON, LLOYD C	ROBINSON, KATHLEEN M	370	MAIN ST	228	90		32,700	104,300	137,000
ROBINSON, PAUL		52	WEBSTER ST	244	44		14,500	28,500	43,000
ROCHE, THOMAS P	ROCHE, DONNA J.	9	CARRIAGE HILL DR	240	65	3	20,500	50,600	71,100

PROPERTY INVENTORY 1999
JAFFREY, NH

Owner	Co_Owner-s Name	Street Number	Street Name	Map	Block	Lot	Total Assessed Land Value	Total Assessed Improvements	Total Assessed Parcel Value
ROCHFORD, MARY L		121	FOREST PARK	240	59	121	0	29,800	29,800
ROCKAWAY REALTY TRUST		9	RUE DESCHENES	243	10		34,800	31,200	66,000
ROCKWELL, KEVIN		5	PROSPECT ST	238	120		19,200	55,500	74,700
ROCKY BOTTOM REAL ESTATE TRUST		59	SQUANTUM RD	244	24		21,900	59,200	81,100
RODZEN, RONALD J	GERMANA, ELAINE T.	107	FOREST PARK	240	59	107	0	30,500	30,500
ROE, BARBARA	SINGELAIS, DOROTHY I	381	NORTH ST	247	51		25,300	13,500	38,800
ROHDE, BRIAN E		0	ANNETT RD	257	1		264	0	264
ROHDE, BRIAN E		61	ANNETT RD	257	28		18,463	32,800	51,263
ROLLINS, ARTHUR	ROLLINS, EVELYN J	10	JUNIPER ST	244	80		15,700	45,400	61,100
ROLLINS, MATTHEW J	FRENCH, KATIE A	96	FOREST PARK	240	59	96	0	22,300	22,300
ROMAN CATHOLIC BISHOP	OF MANCHESTER	0	SAWTELLE RD (REAR)	227	15		500	0	500
ROSE, DIANE		35	TYLER HILL RD	239	247		21,600	76,100	97,700
ROSE, JOYCE A	ROSE JR, WILLIAM	32	PINECREST RD	245	116	122	107,500	67,100	174,600
ROSS, DAVID A	ROSS, CYNTHIA J	25	CHARLONNE ST UNIT 3	238	59		15,400	51,200	66,600
ROTA, JOHN C	ROTA, MARY ELLEN	76	SQUANTUM RD	243	22		19,600	44,300	63,900
ROTH, JENNIFER		12	LABAN AINSWORTH WAY	228	73		25,200	52,300	77,500
ROUSSEAU, ERNEST H	ROUSSEAU, RACHEL	15	LEHTINEN RD	253	10		25,700	67,800	93,500
ROWLAND, DOUGLAS J	ROWLAND, CHRISTELLA A	159	INGALLS RD	223	10	1	26,800	60,900	87,700
ROWLANDS, GERTRUDE W		280	GILSON RD	231	19		118,230	85,700	203,930
ROY TRUST, MARY WILD		393	MAIN ST	228	35		39,400	131,200	170,600
ROY TRUST, ROBERT AND ADRIENNE		37	HIGHLAND AVE	238	81		21,500	37,100	58,600
ROY TRUST, ROBERT AND ADRIENNE		45	HIGHLAND AVE	238	82		22,500	55,900	78,400
ROY, ANITA L		51	CHARLONNE ST	238	71		18,800	60,600	79,400
ROY, ARLINE M	WINICK, MARLENE R	0	HIGHLAND AVE	238	88		2,300	0	2,300
ROY, DAMON W	WINICK, MARLENE R	19	LAWRENCE ST	239	185		21,600	68,400	90,000
ROY, NEIL E	ROY, VELMA A	42	WEBSTER ST	245	14		15,700	61,700	77,400
ROY, RAYMOND A	ROY, PHYLLIS E	0	PROCTOR RD	237	30		640	0	640
ROY, RAYMOND A	ROY, PHYLLIS O	20	PROCTOR RD	237	53		31,315	93,600	124,915
ROY, WAYNE T		38	HOWARD HILL RD	239	147		21,600	34,200	55,800
ROYCE JR, H CHARLES	ROYCE, ANN L	0	FITZWILLIAM RD	212	38		154	0	154
ROYCE JR, H CHARLES	ROYCE, ANN L	0	MOUNTAIN RD	220	19		53	0	53
ROYCE JR, H CHARLES		0	MAIN ST	238	112		23,500	101,300	124,800
ROYCE JR, H CHARLES		296	MOUNTAIN RD	220	20		28,683	92,300	120,983
ROYCE, KENT M	ROYCE, BETTY J	0	GREAT RD	221	12		2,934	0	2,934
ROYCE, KENT M	ROYCE, BETTY J	88	SQUANTUM RD	243	20		19,300	58,500	77,800
ROYCE, KENT M	ROYCE, BETTY J JTWROS	154	GREAT RD	222	21		21,500	63,000	84,500
ROYCE, WILLIAM C	ROYCE, JUDITH	0	CHADWICK RD (REAR)	223	13		560	0	560
ROYCE, WILLIAM C	ROYCE, JUDITH	303	GILMORE POND RD	226	22		38,309	151,400	189,709
RUDNICK, DORIS		0	MOUNTAIN RD	212	19		28,000	0	28,000
RUDNICK, JOSEPH H	RUDNICK, DORIS	481	THORNDIKE POND RD	234	16		147,700	64,200	211,900
RUFFLE, EVELYN H	RUFFLE, RONALD H	24	SCHOOL ST	238	31		18,700	71,300	90,000
RUFFLE, MARIE R		0	MAIN ST	237	3		2,912	0	2,912
RUSSELL SR, HAROLD W		74	GREAT RD	222	24		46,925	243,200	290,125
RUSSELL TRUST, KENDALL G		455	THORNDIKE POND RD	234	14		127,200	55,100	182,300
RUSSELL, RENOUF	SALTONSTALL & CO	4	GILSON RD	230	47		42,981	209,900	252,881

PROPERTY INVENTORY 1999
JAFFREY, NH

Owner	Co_Owner~s Name	Street Number	Street Name	Map	Block	Lot	Total Assessed Land Value	Total Assessed Improvements	Total Assessed Parcel Value
RYAN, FRANCIS W	RYAN, RUTH E	0	THORNDIKE POND RD	235	7		18,400	0	18,400
RYAN, FRANCIS W	RYAN, RUTH E	346	THORNDIKE POND RD	235	22		33,700	29,500	63,200
RYEFIELD NOMINEE REALTY TRUST	HALL JR TRUSTEE, EDWARD H	52	FITZGERALD DR	244	30		155,200	647,600	802,800
RZECZYCKI, LILLIAN B		55	FOREST PARK	240	59	55	0	18,700	18,700
SACKSTEDER, RICHARD C	BIXLER, MARTHA H	20	BIXLER WAY	212	7		25,648	60,300	85,948
SAMMONS, STEPHEN G	SAMMONS, DEBORAH	158	NUTTING RD	246	64		19,500	48,900	68,400
SANDERSON, ELIZABETH S	SANDERSON, JOHN P.	20	BLACKBERRY LN	228	69		33,000	115,600	148,600
SANDS, HAROLD G	SANDS NORMA J	369	DUBLIN RD	231	2		34,603	72,800	107,403
SANGERMANO, ANTONIO	SANGERMANO, AVRIL	38	NORTH ST	238	252	1	19,200	175,500	194,700
SANGERMANO, ANTONIO		0	RIVER ST	240	11		4,800	0	4,800
SANGERMANO, ANTONIO		0	RIVER ST	240	12		20,300	0	20,300
SANGERMANO, ANTONIO		7	HIGHLAND AVE	238	77		20,800	90,900	111,700
SANGERMANO, ANTONIO		100	MAIN ST	238	152		20,500	65,100	85,600
SANOIL LLC		4	NUTTING RD	238	252	2	25,900	24,800	50,700
SANTANGELO JR, ROBERT V	SANTANGELO, COLONY E	0	FITZWILLIAM RD	207	12		30,400	0	30,400
SANTANGELO, ROBERT V	COLONY E SANTANGELO	0	FITZWILLIAM RD	207	8		574	0	574
SANTANGELO, ROBERT V	COLONY ELLIOTT SANTANGELO	552	FITZWILLIAM RD	207	3		23,254	117,500	140,754
SANTANGELO, ROBERT V	SANTANGELO, COLONY E	0	FITZWILLIAM RD	207	11		724	0	724
SANTORO, BERNARD J	SANTORO, SHIRLEY C	671	GILMORE POND RD	228	48		30,986	64,100	95,086
SARCIONE, ANDREW M	SARCIONE, VICKIE L	9	CONTOOCOOK AVE	243	54		20,400	48,400	68,800
SAS REALTY CO		46	PETERBOROUGH ST	238	289		39,000	109,600	148,600
SASNER, PATRICIA A		254	GREAT RD	221	7		25,515	68,500	94,015
SAUER, JONATHAN R	SAUER, ELIZABETH A	76	HOWARD HILL RD	240	63		22,400	59,200	81,600
SAVILLE, JOANNE B		194	MAIN ST	237	15		33,900	71,300	105,200
SAVINGS BANK OF WALPOLE		371	MAIN ST	228	31		29,600	75,000	104,600
SAVRON GRAPHICS		4	STRATTON RD	239	222		36,700	44,100	80,800
SAWTELLE, DONALD K	SAWTELLE, PATRICIA A	99	SAWTELLE RD	228	7		26,000	104,800	130,800
SAWYER, ALFRED P	SAWYER, FAY S	272	TURNPIKE RD	244	1		24,360	79,400	103,760
SAWYER, HARVEY N	SAWYER, LEE S	190	TURNPIKE RD	244	4		24,000	41,700	65,700
SAWYER, JEREMY J	SAWYER, SHELDON & PERRY	0	TURNPIKE RD	256	3		11,993	0	11,993
SAWYER, JEREMY J		0	WITT HILL RD	256	9		3,984	0	3,984
SAWYER, LEE A	SAWYER, JUDITH	391	NUTTING RD	254	8		28,300	87,800	116,100
SAWYER, RICHARD P	SAWYER ANN	0	OLD SHARON RD	255	8		83,668	0	83,668
SAWYER, RICHARD P	SAWYER ANN	0	OLD SHARON RD	255	9		2,623	0	2,623
SAWYER, RICHARD P	SAWYER, ANN F	365	TURNPIKE RD	256	4		60,844	201,700	262,544
SAWYER, RICHARD P		0	OLD SHARON RD	255	1		12,000	0	12,000
SAWYER, RICHARD P		0	TURNPIKE RD	243	82		208	0	208
SAWYER, RICHARD P		0	TURNPIKE RD	256	5		5,100	0	5,100
SAWYER, RICHARD P		0	TURNPIKE RD	256	12		8,940	0	8,940
SAWYER, RICHARD P		0	WITT HILL RD	256	8		2,012	0	2,012
SAWYER, RICHARD P		0	WITT HILL RD	256	11		2,690	0	2,690
SAWYER, RICHARD P		12	WITT HILL RD	256	7		35,250	18,600	53,850
SCANNELL TRUSTEE, JOSEPH		67	TROTTING PARK RD	240	77		39,500	51,400	90,900
SCARINGE, GEORGIA J		23	CRESTVIEW DR	246	4		25,900	57,800	83,700
SCHINDLER, JOHN J	SCHINDLER, JANE WISSMAN	76	NORTH ST	238	220		20,500	43,600	64,100

PROPERTY INVENTORY 1999
JAFFREY, NH

Owner	Co_Owner~s Name	Street Number	Street Name	Map	Block	Lot	Total Assessed Land Value	Total Assessed Improvements	Total Assessed Parcel Value
SCHINK, HOWARD C	SCHINK, HELEN G	32	PROSPECT ST	238	133		23,900	59,700	83,600
SCHLICHER, RICHARD S		0	GILSON RD	230	35		17,100	0	17,100
SCHLICHER, RICHARD S + BECKER	J.S., P.B., E.B.	89	GILSON RD	230	21		32,200	36,600	68,800
SCHLIM, ERIC C	SCHLIM, MONIKA J	19	SARA DR	253	35		29,800	61,200	91,000
SCHMALTZ, EUNICE D		0	FISKE RD (REAR)	235	32		5,481	0	5,481
SCHMALTZ, EUNICE D		0	MICHIGAN RD	240	17		937	0	937
SCHMALTZ, EUNICE D		0	MICHIGAN RD	240	69		156	0	156
SCHMALTZ, EUNICE D		8	RUE DESCHENES	243	11		45,028	94,000	139,028
SCHMALTZ, EUNICE D		105	HOWARD HILL RD	240	68		27,270	49,900	77,170
SCHMALTZ, HENRY J		0	PARKER RD	250	4		594	0	594
SCHMALTZ, HENRY J		0	RIVER ST	240	16		281	0	281
SCHOFIELD, S KELLY		377	GREAT RD	211	8		31,300	91,400	122,700
SCHOLL, ELEANOR M		117	FOREST PARK	240	59	117	0	32,500	32,500
SCHOLL, PATRICIA C		0	THORNDIKE POND RD	235	20		6,500	0	6,500
SCHOLL, PATRICIA C		357	THORNDIKE POND RD	235	9	1	100,300	31,500	131,800
SCHOTT, JOHN R	SCHOTT, DIANE	617	MOUNTAIN RD	205	14		57,321	246,800	304,121
SCHRAMM, MARTIN		16	STRATTON RD	239	215		16,200	12,400	28,600
SCHROEDER, STEPHEN L	SCHROEDER, CHRISTINE H	0	THORNDIKE POND RD	234	28		5,900	8,900	14,800
SCHROEDER, STEPHEN L	SCHROEDER, CHRISTINE H	517	THORNDIKE POND RD	234	18		36,600	73,100	109,700
SCHUG, STEVEN P	SCHUG, MAUREEN P	337	WOODBOUND RD	242	39		35,300	55,400	90,700
SCHULTE FAMILY LTD PRTNRSHIP		309	THORNDIKE POND RD	235	3		95,800	75,200	171,000
SCORZELLI, ROBERT J	SCORZELLI, ANN M	162	PROCTOR RD	236	10		30,500	84,000	114,500
SCOUTEN, JAMES F	SCOUTEN, TAUNA C	21	OAK ST	244	36		14,700	29,500	44,200
SEARS, STEVEN J	SEARS, DIANE L	0	GILMORE POND RD	226	11		66,700	0	66,700
SEARS, STEVEN J	SEARS, DIANE L	122	CRESTVIEW DR	246	17		25,400	134,000	159,400
SEBASTIAN, ARLENE F		25	RIVER ST	239	232		17,200	32,700	49,900
SEBOR, MICHAEL F	SEBOR, NANCY L	28	RIVER ST	238	8		19,300	57,300	76,600
SEBOR, WARREN R	VAN ALSTINE, JUDITH A.	86	SHERWOOD LN	249	8		48,419	145,900	194,319
SEDGWICK, THOMAS E		188	PEABODY HILL RD	225	13		30,967	49,900	80,867
SELF, NOEL RAY		71	NORTH ST	238	190		18,500	19,800	38,300
SELMER, ERIC J	SELMER, SHERRY M	100	RIVER ST	239	36		24,000	127,100	151,100
SELMER, KENNETH S	SELMER, COLLEEN H	69	DEAN FARM RD	246	45		25,500	47,900	73,400
SELMER, STEPHEN K	SELMER, ANGELA G	20	LAWRENCE ST	239	176		20,500	48,100	68,600
SENECHAL, SCOTT A		35	DARCIE DR	243	69		23,100	61,500	84,600
SHACKETT, MARK W		0	GREAT RD	211	30		6,800	0	6,800
SHACKETT, MARK W		362	GREAT RD	211	29		29,700	55,500	85,200
SHAFFER ET AL, SANDERS		125	GREAT RD	222	16		34,200	86,400	120,600
SHANNON, RAYMOND D	SHANNON, MARSHA	333	SQUANTUM RD	242	52		23,200	60,900	84,100
SHARKEY, DENNIS T		0	RED GATE RD	210	4		3,400	0	3,400
SHATT PROPERTIES LLC		0	MOUNTAIN RD	220	2		5,824	800	6,624
SHATTTUCK JR, DANIEL C	SHATTUCK, TRAVIS	474	GREAT RD	211	20		40,177	106,700	146,877
SHATTUCK JR, DANIEL C	SHATTUCK, TRAVIS A	0	GREAT RD	211	17		6,005	0	6,005
SHATTUCK JR, DAVID K	SHATTUCK, KELLI M	495	DUBLIN RD	231	5		45,600	54,900	100,500
SHAVER, PAUL A	SHAVER, CHARLENE M	25	RIDGECREST RD	245	120		22,900	70,000	92,900
SHAW, DAVID A	SHAW, DORIS G	0	CRESTVIEW DR	247	32		28,400	0	28,400

PROPERTY INVENTORY 1999
JAFFREY, NH

Owner	Co_Owner~s Name	Street Number	Street Name	Map	Block	Lot	Total Assessed Land Value	Total Assessed Improvements	Total Assessed Parcel Value
SHAW, DAVID A	SHAW, DORIS G	197	CRESTVIEW DR	247	31		27,100	87,400	114,500
SHAW, GLEN W	SHAW, ANN T	24	TYLER HILL RD	239	259		31,100	127,500	158,600
SHAY, MICHAEL S	SHAY, JENNIFER L	0	SAWTELLE RD	227	11		15,000	0	15,000
SHAY, MICHAEL S	SHAY, JENNIFER L	0	SAWTELLE RD	227	12		11,300	0	11,300
SHEA TRUST, EDWARD J		0	BRYANT RD	236	25		545	0	545
SHEA TRUST, EDWARD J		0	BRYANT RD	236	26		696	0	696
SHEA TRUSTEE, ELIZABETH B	SHEA TRUSTEE, EDWARD J	366	GILMORE POND RD	226	12		131,900	124,400	256,300
SHEA, MATTHEW H		0	INGALLS RD	223	2	2	505	0	505
SHEA, MATTHEW H		0	INGALLS RD	223	2	3	369	0	369
SHEA, MATTHEW H		0	INGALLS RD	223	2	4	7,014	0	7,014
SHEA, MATTHEW H		129	MAIN ST	238	106		22,300	51,200	73,500
SHEA, MATTHEW J	SHEA, CHRISTINE A	4	BURRINGTON ST	239	202		23,100	49,000	72,100
SHEA, MICHAEL J		255	GREAT RD	221	3		34,700	128,400	163,100
SHEA, THOMAS	SHEA, ALLISON L	43	CHARLONNE ST	238	69		20,100	51,300	71,400
SHEEHY, MICHAEL K	SHEEHY, DIANE M	14	PIPER LN	239	255		21,600	67,500	89,100
SHELDON, KENNETH M	SHELDON, CHRISTINE J	11	MOORE PIKE	244	128		21,600	81,400	103,000
SHELDON, KENNETH M		4	PARENT ST	238	210		19,300	35,100	54,400
SHELLEY, SCOTT	SHELLEY, DEBRA D	63	SQUANTUM RD	244	25		21,900	42,100	64,000
SHEMET, MARK S	SHEMET ELISA B	255	TURNPIKE RD	244	133		24,300	76,900	101,200
SHEPARD, NORMAN	SHEPARD, BETH	243	INGALLS RD	223	11		26,171	76,200	102,371
SHEPHERD, KATHERINE F	FAIRBANKS, FRED H	89	FOREST PARK	240	59	89	0	23,900	23,900
SHERMAN, ROBERT F	CRESCI, PAMELA O	62	OLD COUNTY RD	206	19		29,437	76,000	105,437
SHERWOOD SECTION II	PROP OWNERS ASSOC %W. SEB	0	SHERWOOD LN	249	26		4,924	0	4,924
SHIPPEE, PHYLLIS C		9	KEVIN LN	245	52		24,900	59,300	84,200
SHOLL, CALVIN K		0	SANDERS RD	251	10		3,648	0	3,648
SHOTTON, KITTRIDGE A	ROYCE-SHOTTON, ELIZABETH	102	MAIN ST	238	151		17,400	40,000	57,400
SIGNORETTI, JOSEPH L	SIGNORETTI, BETH A	27	LIBBY CT	239	194		21,600	61,500	83,100
SILBERT, PATRICIA ALLOTT		0	GILSON RD	230	34		2,500	0	2,500
SILBERT, PATRICIA ALLOTT		56	MCCOY RD	230	18		30,900	71,000	101,900
SILVER RANCH AIRPARK INC		0	AIRPORT	243	83		2,700	12,900	15,600
SILVER RANCH AIRPARK INC		0	HANGER #4	244	3	1	0	104,600	104,600
SILVER RANCH AIRPARK INC		0	HANGER #9	244	3	2	0	65,300	65,300
SILVER RANCH AIRPARK INC		5	AIRPARK	244	3	4	0	70,400	70,400
SILVER RANCH INC		0	BLAKE ST	239	226		1,500	0	1,500
SILVER RANCH INC		0	DARCIE DR	243	73		46	0	46
SILVER RANCH INC		181	TURNPIKE RD	244	127		50,930	192,800	243,730
SILVER RANCH INC		184	TURNPIKE RD	244	5		39,560	93,500	133,060
SILVER RANCH INC		197	TURNPIKE RD FRMRS CT	244	127	1	21,500	43,000	64,500
SIMARD TRUST, DOROTHY A		84	SQUANTUM RD	243	21		21,100	153,000	174,100
SIMMONS, KEVIN R	SIMMONS, CHERYL L	31	CHARLONNE ST	238	66		18,600	40,900	59,500
SIMMONS, KEVIN R	SIMMONS, CHERYL L	52	MICHIGAN RD	240	56		27,400	67,200	94,600
SIMONTON, WILLIAM N	SIMONTON NANCY C	215	BRYANT RD	236	2		30,280	113,300	143,580
SIMONTON, WILLIAM N	SIMONTON, NANCY C	0	BRYANT RD	236	22		227	0	227
SIMPSON, CHARLES T	SIMPSON, JANE E	4	PINE ST	244	54		15,000	84,800	99,800
SIROIS, GEORGE A	SIROIS, JEANNE S	43	AMOS FORTUNE RD	246	29		22,600	56,700	79,300

PROPERTY INVENTORY 1999
JAFFREY, NH

Owner	Co_Owner~s Name	Street Number	Street Name	Map	Block	Lot	Total Assessed Land Value	Total Assessed Improvements	Total Assessed Parcel Value
SIROIS, IRENE R		77	PETERBOROUGH ST	245	95		22,100	43,600	65,700
SIROIS, MARK J	SIROIS, KELLY A	42	HILLCREST RD	244	107		20,700	74,900	95,600
SIROIS, MICHAEL P		7	TYLER HILL RD	239	243		26,100	70,200	96,300
SIROIS, WALTER G	SIROIS, ALICE L	25	LIBBY CT	239	193		21,300	54,900	76,200
SKATING POND TRUST		89	PETERBOROUGH ST	245	100		18,800	111,500	130,300
SKOG, WILLIAM L	SKOG, MARY L	466	SQUANTUM RD	257	5		23,100	49,600	72,700
SKOPETZ, ALEXANDER	SKOPETZ, LOUISE M	3	EVERGREEN LN	253	11		25,500	60,500	86,000
SLEYZAK, ELSA V		246	SQUANTUM RD	243	1		25,800	26,100	51,900
SLIGHT, BRIAN M	SLIGHT, KAREN K	109	FOREST PARK	240	59	109	0	18,800	18,800
SLIVIAK, WALTER C	SLIVIAK, LISA M	107	FITZWILLIAM RD	212	1		24,158	63,700	87,858
SLOAN, AARON R	SLOAN, EILEEN M	9	NELSON CIR	244	121		23,700	63,000	86,700
SMITH, DAVID R	SMITH, KATHLEEN SULLIVAN	30	NELSON CIR	244	113		25,900	61,400	87,300
SMITH, DOUGLAS		12	CHRISTIAN CT	238	298		18,200	31,000	49,200
SMITH, FREDERICK H	SMITH, AMANDA	0	WHITE RD	245	134		1,500	0	1,500
SMITH, FREDERICK H	SMITH, AMANDA M	3	WHITE RD	245	130		15,700	27,100	42,800
SMITH, JEFFREY A		295	RIVER ST	240	13		22,700	37,200	59,900
SMITH, JOHN F	HEAFY, MARY	0	SHAKER RD	202	4		32,838	80,600	113,438
SMITH, JOHN H	SMITH, THEODORE & TIMOTHY	0	SANDERS RD (REAR)	252	9		275	0	275
SMITH, JOHN H	SMITH, TIMOTHY/THEODORE	0	SANDERS RD REAR	252	8		1,071	0	1,071
SMITH, JOHN H	SMITH, WELTHA B	7	MAIN ST	238	5		46,700	40,100	86,800
SMITH, REGINALD L	SMITH, THERESA M	28	JENNIFER LN	245	49	1	25,000	46,800	71,800
SMITH, RICHARD A		0	MONADNOCK VIEW DR	225	5		27,500	0	27,500
SMITH, RITA J		36	SQUANTUM RD	244	16		22,300	43,500	65,800
SMITH, RONALD	SMITH, KELLEY A	21	CROSS ST	238	280		18,700	56,400	75,100
SMITH, THOMAS R	SMITH, MARGARET AYRES	97	PEABODY HILL RD	226	25		27,500	38,400	65,900
SNITKO, THEODORE J	SNITKO, WALTER J	8	PINE ST	244	53		14,800	44,800	59,600
SNOW SR, ARTHUR W	SNOW, EDITH R	4	MEADOW LN	239	48		18,900	41,600	60,500
SNOW, ARTHUR W	SNOW, RENEE L	14	JENNIFER LN	245	49		25,300	50,400	75,700
SOCIETY FOR PROTECTION	NEW HAMPSHIRE FORESTS	0	POOLE RD	219	8		154,300	0	154,300
SOCIETY FOR PROTECTION	OF NEW HAMPSHIRE FORESTS	0	COBLEIGH HILL RD	206	5		2,357	0	2,357
SOCIETY FOR PROTECTION	OF NEW HAMPSHIRE FORESTS	0	DUBLIN RD	231	6		1,043	0	1,043
SOCIETY FOR PROTECTION	OF NEW HAMPSHIRE FORESTS	0	DUBLIN RD	231	8	1	106,800	0	106,800
SOCIETY FOR PROTECTION	OF NEW HAMPSHIRE FORESTS	0	DUBLIN RD	231	37		12	0	12
SOCIETY FOR PROTECTION	OF NEW HAMPSHIRE FORESTS	0	DUBLIN RD (REAR)	214	3		60,000	0	60,000
SOCIETY FOR PROTECTION	OF NEW HAMPSHIRE FORESTS	0	FITZWILLIAM RD	206	26	2	4,992	0	4,992
SOCIETY FOR PROTECTION	OF NEW HAMPSHIRE FORESTS	0	GAP MOUNTAIN RD	205	3		243	0	243
SOCIETY FOR PROTECTION	OF NEW HAMPSHIRE FORESTS	0	GAP MOUNTAIN RD	205	4		278	0	278
SOCIETY FOR PROTECTION	OF NEW HAMPSHIRE FORESTS	0	GAP MOUNTAIN RD	205	5		5,047	0	5,047
SOCIETY FOR PROTECTION	OF NEW HAMPSHIRE FORESTS	0	GREAT RD	211	26		1,154	0	1,154
SOCIETY FOR PROTECTION	OF NEW HAMPSHIRE FORESTS	0	HALFWAY HOUSE RD	213	5		164,300	0	164,300
SOCIETY FOR PROTECTION	OF NEW HAMPSHIRE FORESTS	0	MILLIKEN RD	211	21		629	0	629
SOCIETY FOR PROTECTION	OF NEW HAMPSHIRE FORESTS	0	MOUNT MONADNOCK (REA	215	2		457,500	0	457,500
SOCIETY FOR PROTECTION	OF NEW HAMPSHIRE FORESTS	0	MOUNTAIN RD	204	13		1,651	0	1,651
SOCIETY FOR PROTECTION	OF NEW HAMPSHIRE FORESTS	0	MOUNTAIN RD	220	26		132,600	0	132,600
SOCIETY FOR PROTECTION	OF NEW HAMPSHIRE FORESTS	0	MOUNTAIN RD	220	26	1	256,500	0	256,500

PROPERTY INVENTORY 1999
JAFFREY, NH

Owner	Co_Owner~s Name	Street Number	Street Name	Map	Block	Lot	Total Assessed Land Value	Total Assessed Improvements	Total Assessed Parcel Value
SOCIETY FOR PROTECTION	OF NEW HAMPSHIRE FORESTS	0	MOUNTAIN RD (REAR)	214	2		67,500	0	67,500
SOCIETY FOR PROTECTION	OF NEW HAMPSHIRE FORESTS	0	MOUNTAIN RD (REAR)	220	21		30,800	0	30,800
SOCIETY FOR PROTECTION	OF NEW HAMPSHIRE FORESTS	0	OLD MILL RD	204	2		159	0	159
SOCIETY FOR PROTECTION	OF NEW HAMPSHIRE FORESTS	0	POOLE RD (REAR)	232	1		1,200	0	1,200
SOCIETY FOR PROTECTION	OF NEW HAMPSHIRE FORESTS	0	SHAKER RD	202	1		79,000	0	79,000
SOCIETY FOR PROTECTION	OF NEW HAMPSHIRE FORESTS	0	SHAKER RD	202	2		56,100	0	56,100
SOCIETY FOR PROTECTION	OF NEW HAMPSHIRE FORESTS	0	SHAKER RD	202	3		84,500	0	84,500
SOCIETY FOR PROTECTION	OF NEW HAMPSHIRE FORESTS	0	SHAKER RD	202	7		27,500	0	27,500
SOCIETY FOR PROTECTION	OF NEW HAMPSHIRE FORESTS	0	THORNDIKE POND RD	234	27		5,324	0	5,324
SODERBERG, LLOYD R	SODERBERG, BEVERLY H	12	PROSPECT ST	238	136		19,900	76,700	96,600
SONEY TRUST, NORMAN L AND SARA		63	MAIN ST	238	73		19,000	71,100	90,100
SONEY, ALAN W	SONEY, RACHEL R GALLUP	11	DUBLIN RD	228	62		32,600	63,100	95,700
SONEY, NORMAN L	SONEY, SARA J	25	CHARLONNE ST UNIT 2	238	58		15,400	47,500	62,900
SORBY, CARL E	SORBY, PATRICIA	16	SKYLINE DR	253	7		21,600	46,600	68,200
SORBY, TIMOTHY C	SORBY, TAMMY A	21	ERIN LN	245	65		24,900	61,000	85,900
SOULIERE, RICHARD E	SOULIERE, FRANCES A	88	FOREST PARK	240	59	88	0	15,600	15,600
SOUMIS, DARRIN M	SOUMIS, JOY E	26	CONTOOCOOK AVE	243	48		19,700	39,200	58,900
SPANO, DOREEN T		93	MILLIKEN RD	212	35		23,100	9,000	32,100
SPANO, DOREEN T		101	MILLIKEN RD	212	36		21,500	12,200	33,700
SPAULDING, WILLIAM R	PARADISE LANE	4	GROVE ST	244	93		15,000	17,600	32,600
SPAULDING, WILLIAM R		25	CHARLONNE ST UNIT 4	238	60		15,400	48,900	64,300
SPEENEY, EUGENE M	BERGERON, SHEILA K	531	NORTH ST	248	14		26,400	30,000	56,400
SPEIDEL, EDWARD O	SPEIDEL, PEGGY A	0	MONADNOCK VIEW DR	225	9		187	0	187
SPEIDEL, EDWARD O	SPEIDEL, PEGGY A	62	MONADNOCK VIEW DR	225	10		29,178	127,200	156,378
SPRINGFIELD, DAVID A	SPRINGFIELD, NANCY J	142	SHERWOOD LN	248	29		10,100	0	10,100
SPROUL, GEORGE	SPROUL, MARSHA	20	HARRIET LN	242	30		28,900	48,300	77,200
ST PATRICK'S PARISH		0	PETERBOROUGH ST	245	1		78,600	2,700	81,300
ST PATRICK'S PARISH		89	MAIN ST	238	76		76,800	662,700	739,500
ST PATRICK'S SCHOOL		70	MAIN ST	238	154		121,100	916,200	1,037,300
ST PIERRE, PAUL J	ST PIERRE, CARLOYN J	10	WHEELER ST	239	171		20,400	47,400	67,800
ST.PIERRE, ALFRED R.		94	NORTH ST	238	215		20,500	56,200	76,700
STACY, FRANCES L		113	MICHIGAN RD	240	96		23,100	59,300	82,400
STAMMERS, ROBERT L	STAMMERS, CAROL L	34	DARCIE DR	243	76		23,100	65,400	88,500
STANTON, JEAN H		73	TENACRES RD	241	2		38,300	49,400	87,700
STARCHER, RICK A	MATTILA, CAROL S	48	TYLER HILL RD	239	252		24,000	58,300	82,300
STARESHINA, FRANK J	STARESHINA, VIRGINIA J	8	EASTWOOD DR	257	20		27,900	80,100	108,000
STARRETT, PAUL D	STARRETT, PATRICIA	256	GILSON RD	231	21		111,700	141,800	253,500
STEDMAN II, HOWARD E	STEDMAN, HEIDI F	14	CARRIAGE HILL DR	239	277		22,100	49,600	71,700
STEDMAN, VIVIAN E		48	FOREST PARK	240	59	48	0	15,600	15,600
STEELE TRUST, TIMOTHY W		18	HADLEY RD	245	150		30,800	132,700	163,500
STEFANSKI, JOSEPH F	STEFANSKI, JOANN R	33	GIBBS RD	230	9		37,900	73,100	111,000
STEIN, RICHARD H		39	HARKNESS RD	228	101		32,400	131,600	164,000
STEINBERG, GRETA		0	MOUNTAIN RD	212	20		26,700	0	26,700
STEINFIELD, JOSEPH		406	GILMORE POND RD	226	9		56,600	71,200	127,800
STERLING JR, FRANKLIN W	STERLING, KATHLEEN A	63	MONADNOCK VIEW DR	225	6		27,900	119,600	147,500

PROPERTY INVENTORY 1999
JAFFREY, NH

Owner	Co_Owner~s Name	Street Number	Street Name	Map	Block	Lot	Total Assessed Land Value	Total Assessed Improvements	Total Assessed Parcel Value
STERLING, ELIZABETH		15	PARSONS LN	228	26		32,700	50,200	82,900
STERLING, KEVIN P	STERLING, NANCY T	23	RED GATE RD	211	10		24,244	101,600	125,844
STEVENS, JACK R	STEVENS, MISTI LEE	13	PROSPECT ST	238	122		24,300	57,300	81,600
STEVENS, MARTIN H	STEVENS, ANN C	54	HARKNESS RD	228	105		36,900	109,200	146,100
STEWART, BRENDA		13	HOWARD HILL RD	239	141		18,700	41,100	59,800
STEWART, DEBRA A		35	MONADNOCK VIEW DR	240	3		27,500	67,900	95,400
STEWART, DONALD B	STEWART, SANDRA	0	NUTTING RD	245	146	1	743	0	743
STEWART, DONALD B	STEWART, SANDRA	32	NUTTING RD	245	147		25,780	38,800	64,580
STEWART, DONALD B	STEWART, SANDRA M	0	NUTTING RD	246	50	2	1,260	0	1,260
STEWART, DONALD B		0	SQUANTUM RD	243	33	2	1,350	0	1,350
STEWART, DONALD B		43	HUNT RD	243	60		27,300	70,500	97,800
STEWART, MARION		299	SQUANTUM RD	242	46		18,200	34,100	52,300
STEWART, SANDRA M		0	HUNT RD	243	61		1,768	0	1,768
STEWART, WILLIAM C	STEWART, DEBORAH L	470	DUBLIN RD	231	35		42,200	93,300	135,500
STEWART, WILLIAM C		0	SQUANTUM RD	243	33	1	1,008	0	1,008
STEWART, WILLIAM H	STEWART MARION I	96	STRATTON RD	239	158		26,600	93,400	120,000
STONE, JOHN J	STONE, HELEN T	10	PARADISE LN	246	62		21,200	57,200	78,400
STONE, MARK		12	AMBOY CIR	243	79		23,100	57,900	81,000
STONE, ROY G	STONE, NANCY A	19	MAIN ST	238	16		47,600	40,700	88,300
STONE, ROY G	STONE, NANCY A	255	MOUNTAIN RD	220	6		30,615	54,900	85,515
STONE, ROY G		0	MOUNTAIN RD	220	5		45	0	45
STOOPS, WARD R		56	PETERBOROUGH ST	245	5		38,300	77,600	115,900
STOPFR, WILLIAM	STOPFER, HILDA E	13	COOLIDGE ST	245	83		19,800	58,300	78,100
STOUGHTON, BETTY SAWYER		204	TURNPIKE RD	244	2		26,100	60,700	86,800
STOWELL, JOSEPH		0	SHAKER RD REAR	201	1		324	0	324
STOWELL, JOSEPH		0	SHAKER RD REAR	201	2		16,249	0	16,249
STRAITIFF, DONNA M		16	FORCIER WAY	239	132		19,000	22,400	41,400
STRAITIFF, JOHN R		349	SQUANTUM RD	242	56		24,966	80,900	105,866
STRATTON, ALBERT G		3	MARK ST	238	146		18,700	11,200	29,900
STRATTON, DOUGLAS E	STRATTON, MARY ALICE	34	FOREST PARK	240	59	34	0	15,900	15,900
STRATTON, FREDERICK		141	MAIN ST	238	110		24,300	59,700	84,000
STRATTON, FREDRICK M		5	MARK ST	238	148		17,200	5,000	22,200
STRATTON, RICHARD C	STRATTON KERMITA H	78	STRATTON RD	239	163		21,200	84,900	106,100
STRATTON, RICHARD C	STRATTON, KERMITA H	362	MAIN ST	238	113		3,581	0	3,581
STRATTON, RICHARD C & KERMITA		16	NORTH LOT RD	238	109		21,100	54,800	75,900
STRATTON, RICHARD C & KERMITA		135	MAIN ST	238	107		21,300	40,400	61,700
STRATTON, SAMUEL		10	CONANT WAY	239	115		22,000	100,500	122,500
STREICHER, GEORGE W	STREICHER, JEAN A.	7	WINDING BROOK RD	246	30		25,000	50,100	75,100
STRICKLAND, DONALD W	STRICKLAND, ELSIE M	577	THORNDIKE POND RD	234	23		128,500	44,900	173,400
STRONG, JONATHAN W	STRONG, ANNE B	0	SANDERS RD	251	18		19,100	0	19,100
STRONG, JONATHAN W	STRONG, ANNE B	0	SANDERS RD (REAR)	252	7		6,500	0	6,500
STRONG, JONATHAN W		0	SANDERS RD (REAR)	252	10		3,000	0	3,000
SULLIVAN, AMY L		29	STRATTON RD	239	111		19,200	55,600	74,800
SULLIVAN, DAVID B	SULLIVAN, ELIZABETH B	438	GILMORE POND RD	226	6		128,600	256,800	385,400
SULLIVAN, EDWARD J	SULLIVAN, JANET A	159	CRESTVIEW DR	247	26		27,200	94,300	121,500

PROPERTY INVENTORY 1999
JAFFREY, NH

Owner	Co_Owner~s Name	Street Number	Street Name	Map	Block	Lot	Total Assessed Land Value	Total Assessed Improvements	Total Assessed Parcel Value
SULLIVAN, ROSAMOND M		385	MAIN ST	228	34		32,400	133,000	165,400
SUPERINTENDENT OF SCHOOLS		18	SCHOOL ST	238	33		69,200	1,555,700	1,624,900
SUPRENANT, EDWARD J	SUPRENANT, JULIA	53	MILLIKEN RD	212	10		29,200	55,400	84,600
SURBER, GEORGE	SURBER, ELEANOR	29	FOREST PARK	240	59	29	0	24,000	24,000
SWINGLE, PATRICIA		399	FITZWILLIAM RD	206	27		25,630	84,300	109,930
SWITTER, DOANLD J	SWITTER, STELLA S	0	RIVER ST	225	1		1,500	0	1,500
SWITTER, DONALD J		0	MOWER RD	225	12		51,000	0	51,000
SYMONOWICZ, MICHAEL	SYMONOWICZ, LILLIAN	2	PINE ST	244	55		15,000	39,000	54,000
SYMONOWICZ, THEODORE J	SYMONOWICZ, CAROL A	177	DEAN FARM RD	247	6		30,100	74,200	104,300
SZAFIR, PAUL R	SZAFIR, GAIL J	0	SQUANTUM RD	257	25		2,000	0	2,000
SZAFIR, PAUL R	SZAFIR, GAIL J	137	SQUANTUM RD	257	26		23,900	119,600	143,500
TAAFFE, PAUL K	TAAFFE, DEBRA P	86	TOWN FARM RD	247	15		25,300	66,900	92,200
TABOR, YVONNE M		95	PETERBOROUGH ST	245	103		24,000	105,400	129,400
TAC PROPERITES, INC		79	TURNPIKE RD	244	95		15,200	37,900	53,100
TAC PROPERTIES INC		0	TURNPIKE RD	244	97		400	0	400
TAC PROPERTIES INC		7	KNIGHT ST	244	96		144,500	375,900	520,400
TAFT, HOWLAND G	EXECUTOR TO H G TAFT ESTA	20	TAFT RD	243	13		42,800	62,300	105,100
TAFT, THEODORE B		9	TAFT RD	243	14		45,600	29,200	74,800
TARBELL, DOROTHY C	GAVITT, A DAVID	84	CRESTVIEW DR	246	20		25,300	99,900	125,200
TATE, JO ANN		128	NUTTING RD	245	33		24,244	94,300	118,544
TAYLOR, BENJAMIN R		0	SANDERS RD	251	3		966	0	966
TAYLOR, HENRY A	TAYLOR, KATHLEEN A	24	PROSPECT ST	238	134		21,100	50,300	71,400
TAYLOR, JAY C	DUNTON, KIMBERLY K	32	NELSON CIR	244	112		23,300	63,000	86,300
TAYLOR, MARTIN A		30	OAK ST	244	38		15,200	36,900	52,100
TAYLOR, MELVIN A	TAYLOR, MARION A	355	RIVER ST	240	14		27,400	29,300	56,700
TAYLOR, WILLIAM J	TAYLOR, MILDRED	36	MONADNOCK VIEW DR	225	11		38,900	91,100	130,000
TEBO, SHARON MARIE	SLIWOSKI, ELLEN & W.R PUT	362	WOODBOUND RD	242	22		22,400	2,500	24,900
TELEFLEX INC		48	PLANTATION DR	243	30		84,800	372,900	457,700
TELEFLEX INC		50	PLANTATION DR	243	29	1	255,300	1,640,000	1,895,300
TEMPLE, CYNTHIA A		6	MARK ST	238	149		18,800	38,700	57,500
TEMPONE JR, JOHN F	TEMPONE, KATHERINE H	35	HOWARD HILL RD	239	142		21,100	52,000	73,100
TENCATI, ALLEN P	NIELSEN, GLADYS M	339	WOODBOUND RD	242	40		34,100	70,000	104,100
TENTERS, PETER P	TENTERS, SHIRLEY J	79	HIGHLAND AVE	238	86		22,200	71,800	94,000
THABOUA, JOHN	THABOUA, KOM	150	MAIN ST	238	138		20,500	49,800	70,300
THEPLAMA SR, JIRASAK M	THEPLAMA, ALISA N	14	BETH CR	253	33		35,900	65,200	101,100
THIBAUDEAU ET AL, MICHAEL H		62	HIGHLAND AVE	238	90		23,300	45,700	69,000
THIBOUTOTTE, RAYMOND A		81	FOREST PARK	240	59	81	0	19,700	19,700
THIGPEN, F GLENN	THIGPEN, KATHERINE R	28	CUTTER HILL RD	237	42		36,600	91,300	127,900
THOIN, JAMES R	GETTY, GORDON A	0	RED GATE RD	210	12		4,327	0	4,327
THOIN, JAMES R	THOIN, MARIA M	79	GREAT RD	222	15		30,500	78,600	109,100
THOIN, ROLAND F	THOIN, LENA B	261	NUTTING RD	246	51		23,100	87,500	110,600
THOMPSON, DENNIS F	THOMPSON, CAROL J	102	SHERWOOD LN	249	23		44,700	94,700	139,400
THOMPSON, JOHN B	THOMPSON, MARY L.	18	CARRIAGE HILL DR	239	278		22,200	49,600	71,800
THOMPSON, LAWRENCE J	THOMPSON, ROSARIA	90	FOREST PARK	240	59	90	0	19,100	19,100
THOMPSON, STEVEN J	THOMPSON, DEBRA C	50	WEBSTER ST	244	43		15,000	56,300	71,300

PROPERTY INVENTORY 1999
JAFFREY, NH

Owner	Co_Owner~s Name	Street Number	Street Name	Map	Block	Lot		Total Assessed Land Value	Total Assessed Improvements	Total Assessed Parcel Value
THOMSON, J GARRET		92	FOREST PARK	240	59	92		0	19,600	19,600
THORLEY, RAYMOND E	THORLEY, JEAN E	393	NORTH ST	247	53			27,200	12,100	39,300
THORNDIKE CLUB	SUSAN FERBER TREASURER	86	GILSON RD	230	42			120,800	49,000	169,800
THORNDIKE TRUST	C/O ROBERT BANKER	22	POINT RD	234	10			130	0	130
THORNDIKE TRUST		453	THORNDIKE POND RD	234	13			113,678	159,500	273,178
THORON, LOUISA		139	HARKNESS RD	237	47			39,363	106,000	145,363
TIEGER, MARC P	TIEGER, JUDITH L	25	TURNPIKE RD	239	83			25,900	105,100	131,000
TILTON, LEONARD A	TILTON, JOYCE	5	BRADLEY CT	238	156			23,300	100,300	123,600
TONYAI, PATTAMA B	TONYAI, GAWMANEE	10	CHRISTIAN CT	238	299			17,900	31,200	49,100
TORRANCE, SUSAN SHELBY		360	WOODBOUND RD	242	23			23,100	27,200	50,300
TORRENCE FAMILY LIMITED PARTNE		90	DUBLIN RD	229	12			31,917	110,300	142,217
TORRENCE FAMILY LTD PARTNERSHI		50	DUBLIN RD	229	13	1		34,600	65,900	100,500
TORREY, JANE		0	MOUNTAIN RD	228	55	2	A	0	13,100	13,100
TORREY, JANE W		0	MOUNTAIN RD (REAR)	221	23			1,040	0	1,040
TORREY, JANE W		401	MAIN ST	228	36			32,200	60,000	92,200
TORSEY, DAVID L	TORSEY, MELINDA	35	GILMORE POND RD	239	53			19,300	27,500	46,800
TOWER, DAVID M	BEAN, CHRISTOPHER	47	MAIN ST	238	41			39,400	108,700	148,100
TRAFTON, LISA M		254	MOUNTAIN RD	220	25			30,500	39,900	70,400
TRANIELLO, JAMES F A	TRANIELLO, DINA A.	112	INGALLS RD	222	9			25,122	59,700	84,822
TRANIELLO, JAMES F A		0	INGALLS RD	222	8			286	0	286
TREMBLAY, DOROTHY A		56	FOREST PARK	240	59	56		0	17,500	17,500
TREMBLAY, PAULINE		0	PARENT ST	238	206			3,900	0	3,900
TREMBLAY, PAULINE		0	ST JEAN ST	238	199			3,800	0	3,800
TREMBLAY, PHILIP A	TREMBLAY, PAULINE E	15	ST JEAN ST	238	198			19,400	99,200	118,600
TREMBLAY, PHILIP A		12	ST JEAN ST	238	200			20,700	44,100	64,800
TREMPE, RICHARD R	TREMPE, SUSAN M.	10	CONTOOCOOK AVE	243	52			19,700	44,600	64,300
TREMPE, THOMAS L	TREMPE, LISA M	5	CONTOOCOOK AVE	243	57			20,400	45,500	65,900
TRIMBLE, DAVID D	TRIMBLE, ELIZABETH P	55	THORNDIKE POND RD	229	18			32,200	56,400	88,600
TRIPP, WALLACE W	TRIPP, MARCIA B	0	PETERBOROUGH ST	254	6			71,800	0	71,800
TRIPP, WALLACE W	TRIPP, MARCIA B	0	TURNER RD	251	6			13,244	0	13,244
TROY WATER WORKS		0	MOUNTAIN RD	203	10			114,700	0	114,700
TUFTS, ALLEN P	TUFTS, DEBRA R.	75	MAIN ST	238	75			32,500	137,400	169,900
TURGEON, RAYMOND E	TURGEON, MICHELAINE	74	TOWN FARM RD	247	16			25,500	61,700	87,200
TURGEON, RAYMOND J	TURGEON, M LYNN	259	TURNPIKE RD	244	134			28,300	99,500	127,800
TWADDELL JR, EDWARD S	TWADDELL, MARY L	105	LACY RD	239	10			26,100	71,600	97,700
TWEED, KATHERINE W		0	THORNDIKE POND RD	229	22			29,000	0	29,000
TYLER, JOHN L	TYLER , SHARON G	21	PINECREST RD	245	110			19,500	43,800	63,300
UEDA, REED T	UEDA, PEGGY	267	OLD SHARON RD	255	11			24,400	45,500	69,900
UGSTAD, ROBERT J	UGSTAD, SUSAN L	10	PINE ST	244	52			15,200	78,000	93,200
UNDERWOOD FAMILY LAND TRUST		22	DUNSHEE RD	222	17			35,091	145,900	180,991
UNDERWOOD FAMILY LAND TRUST		225	GREAT RD	222	20			30,554	49,400	79,954
UNDERWOOD, CHRISTOPHER		0	GILMORE POND RD	227	30			120,900	200	121,100
UNG, CHHUN	UNG, SAROM	6	DUVAL COOP MH PARK	246	37	6		0	10,500	10,500
UNITED CHURCH OF JAFFREY		54	MAIN ST	238	155			89,300	528,600	617,900
UPTON, DONALD A	UPTON, DORIS S	0	MOUNTAIN RD REAR	203	5	1		270	0	270

PROPERTY INVENTORY 1999
JAFFREY, NH

Owner	Co_Owner-s Name	Street Number	Street Name	Map	Block	Lot	Total Assessed Land Value	Total Assessed Improvements	Total Assessed Parcel Value
VAIANI, CHRISTOPHER	VAIANI, JOANNE M	7	MEADOW LN	239	46		22,200	57,500	79,700
VAILLANCOURT, PHYLLIS M		220	PROCTOR RD	236	7		30,400	90,200	120,600
VAITISKIS, CHARLES F		5	FOREST PARK	240	59	5	0	11,700	11,700
VAN BLARCOM, DAVID J		209	INGALLS RD	223	11	3	27,000	32,000	59,000
VAN BLARCOM, EDWARD J	VAN BLARCOM, CARMEN C	0	HADLEY RD	254	18	2	4,100	0	4,100
VAN BLARCOM, EDWARD J	VAN BLARCOM, CARMEN C	0	INGALLS RD	223	11	4	1,240	0	1,240
VAN BLARCOM, EDWARD J	VAN BLARCOM, CARMEN C	0	INGALLS RD	223	11	5	248	0	248
VAN BLARCOM, EDWARD J	VAN BLARCOM, CARMEN C	0	PETERBOROUGH ST	254	18		2,695	0	2,695
VAN BLARCOM, EDWARD J		26	HADLEY RD	254	18	1	26,500	78,000	104,500
VAN NESS, JOHN H	VAN NESS, PATRICIA W	22	JAQUITH RD	239	14		20,800	52,500	73,300
VAN NESS, PATRICIA W	VAN NESS, JOHN H	11	JAQUITH RD	239	16		24,905	186,200	211,105
VAN NESS, PATRICIA W	VAN NESS, JOHN H	25	JAQUITH RD	239	17		25,700	59,700	85,400
VANNI, ROMOLO J	VANNI, MADELINE E	455	GILMORE POND RD	227	37		40,000	58,700	98,700
VEAR, BRADLEY T		8	CHRISTIAN CT	238	300		18,500	74,000	92,500
VFW AMBULANCE GARAGE	JAFFREY, TOWN OF	119	MAIN ST	238	104	1	23,200	31,400	54,600
VIGNEAULT, LEONARD R	VIGNEAULT, MILDRED E	46	TOWN FARM RD	247	36		25,300	82,400	107,700
VILLA, BRIAN L		371	MOUNTAIN RD	220	13		34,260	148,000	182,260
VINAL, DAVID		67	SQUANTUM RD	244	26		19,700	14,800	34,500
VITELLO, PETER	VITELLO, TRACY A	361	NORTH ST	247	49		24,800	44,600	69,400
VON ECKARDT, NINA		0	PROCTOR RD	236	5		1,490	0	1,490
VON ECKARDT, NINA		276	PROCTOR RD	236	4		26,200	166,800	193,000
VON SNEIDERN, PETER	VON SNEIDERN, LORRAINE	7	SCHOOL ST	238	21		19,200	98,900	118,100
VORCE, ALFRED C	VORCE, JAMES N. & SHIRLEY	0	LACY RD	239	31		25,028	0	25,028
VORCE, ALFRED C		85	STRATTON RD	239	121		21,200	137,700	158,900
VORCE, REGINA G	VORCE, AL	482	GILMORE POND RD	227	35		95,200	73,600	168,800
W W CROSS INC		77	WEBSTER ST	245	7	2	234,900	802,300	1,037,200
WA-KLO INC		0	PAGE RD DUBLIN	233	4		174,500	160,200	334,700
WAEGER, DOROTHY	WAEGER, ELMER	32	FOREST PARK	240	59	32	0	16,600	16,600
WAGNER JR, RICHARD R	PUCELLI, JANET K	10	GREAT RD	222	25		36,500	138,000	174,500
WAKEMAN, PRESTON G	GRANT, LINDA M.	9	CHARLONNE ST	238	52		18,800	42,500	61,300
WALDRON, JOHN F	WALDRON, CATHY M	148	MAIN ST	238	139		18,400	35,600	54,000
WALKER, DAVID H	WALKER, CANDACE L	0	FROST POND RD	249	2		8,200	4,000	12,200
WALKER, HAMILTON T	WALKER, KATHLEEN	30	LAKEWOOD DR	240	48		23,200	66,000	89,200
WALKER, ROBERT M	WALKER, MEREDITH A	43	LAKEWOOD DR	240	41		23,800	72,200	96,000
WALKONEN, CHRISTINE		19	SQUANTUM RD	239	137		19,700	49,200	68,900
WALLACE, DENNIS M	WALLACE, LAURA A	12	WEBSTER ST	238	287		15,400	38,600	54,000
WALLACE, MARC F	WALLACE, TAMMY L	44	STRATTON RD	239	208		18,600	42,500	61,100
WALLACE, RAYMOND J	WALLACE, CLARISSA A	119	FOREST PARK	240	59	119	0	24,200	24,200
WALLING TRUST, JANE ANN WILSON		222	GILSON RD	231	25		118,700	64,900	183,600
WALSH, JOHN D		0	RIVER ST	225	2		43,800	0	43,800
WARFIELD TRUST, VIRGINIA W		21	CUTTER HILL RD	228	104		32,400	62,400	94,800
WASHBURN TRUST, LILLIAN B		17	BRADLEY CT	238	159		23,500	75,400	98,900
WASHBURN, MALCOLM E		126	SQUANTUM RD	243	15	1	21,300	65,700	87,000
WATERMAN, VIRGINIA M		43	DARCIE DR	243	70		23,100	64,300	87,400
WATERS, SARAH H		30	HARKNESS RD	228	107		32,500	111,600	144,100

PROPERTY INVENTORY 1999
JAFFREY, NH

Owner	Co_Owner~s Name	Street Number	Street Name	Map	Block	Lot	Total Assessed Land Value	Total Assessed Improvements	Total Assessed Parcel Value
WEBB, RICHARD F	WEBB, LEIGH H	240	GILSON RD	231	22		115,200	33,000	148,200
WEBBER, ANDREW L	WEBBER, RUTH Q	19	HIGHLAND AVE	238	79		19,900	66,900	86,800
WECHSLER, THERESA MCDONOUGH		239	SQUANTUM RD	243	42		25,900	75,400	101,300
WEEKS JR, JOSEPH E		63	TURNER RD	250	5		17,700	5,600	23,300
WEIBEL, WILLIAM J	WEIBEL, KATHLEEN S	8	SCHOOL ST	238	35		17,700	98,800	116,500
WEIMANN, JAMES A	WEIMANN, CINDY C	243	GREAT RD	221	2		31,700	93,800	125,500
WEINER, STEPHEN M	WEINER, PATRICIA T	0	FIRST TAVERN RD	229	15		26,500	0	26,500
WEISSMAN, JOEL	WEISSMAN, DEBORAH S	388	GREAT RD	211	23		31,600	85,700	117,300
WEISSMAN, JOEL		25	CHARLONNE ST UNIT 6	238	62		15,400	48,900	64,300
WENTWORTH, PETER A	WENTWORTH, ANNE W	96	SQUANTUM RD	243	19		22,000	62,800	84,800
WESTHEIMER, ELLEN		55	TENACRES RD	241	1		44,048	48,700	92,748
WESTON, TIMOTHY	WESTON, DONNALEE	22	RIVER ST	238	9		19,700	44,000	63,700
WHALEN, JAMES J	WHALEN, GILLIAN H	575	THORNDIKE POND RD	234	24		132,500	135,300	267,800
WHALEN, WILLIS	WHALEN, DARLENE	0	TURNER RD	251	5		19,000	0	19,000
WHEELER SR, JAMES D	WHEELER, NANCY J	3	SKYLINE DR	253	3		24,700	65,900	90,600
WHEELER TRUST, ELW		0	GILSON RD	230	28		8,200	0	8,200
WHEELER TRUST, ELW		145	GILSON RD	230	22	1	37,300	147,400	184,700
WHEELER, BENJAMIN J	WHEELER, ANN C	103	DEAN FARM RD	246	47		24,461	115,400	139,861
WHEELER, DANIEL A	WHEELER, LAURA A	26	GILMORE POND RD	239	65		18,500	50,400	68,900
WHEELER, PATRICIA R		144	MOUNTAIN RD	220	30		26,100	78,100	104,200
WHITCOMB, EDWARD R	WHITCOMB, COLLEEN	0	MOUNTAIN RD	204	8		29,300	0	29,300
WHITE, DOROTHY		31	DARCIE DR	243	68		23,100	49,400	72,500
WHITE, JOHN A	WHITE, JANET	51	GILMORE POND RD	239	55		20,400	57,600	78,000
WHITE, JOHN W	WHITE, MARTINE M	0	GILMORE POND RD	227	27		39,400	0	39,400
WHITE, PAMELA GEANNELIS		0	EMERY RD	248	6	1	410	0	410
WHITE, PAMELA GEANNELIS		0	FISKE RD	248	1		1,323	0	1,323
WHITE, PAMELA GEANNELIS		0	FROST POND RD	249	1		2,629	0	2,629
WHITE, PAMELA GEANNELIS		76	EMERY RD	248	6		42,188	300,300	342,488
WHITE, RICHARD S	WHITE, SHIRLEY R.	40	LAKEWOOD DR	240	46		23,300	64,800	88,100
WHITE, RONALD G	CARROLL, KATHLEEN E	97	STRATTON RD	239	126		18,800	58,600	77,400
WHITE, RUSSELL A	WHITE, CECILE O	77	NORTH ST	238	194		23,900	46,800	70,700
WHITMAN JR, FRANK W	WHITMAN, KATHLEEN M	353	NORTH ST	236	17		29,000	59,200	88,200
WHITNEY, CHARLES	KNIGHT, MARTHA	115	NORTH ST	238	211	1	23,100	90,700	113,800
WHITON, JOYCE A	WHITON, KENNETH T	64	LACY RD	239	21		20,000	33,400	53,400
WIESENAUER, ROBERT F	WIESENAUER, MARY ANN	178	BRYANT RD	236	24		34,700	101,700	136,400
WIESENAUER, ROBERT W	WIESENAUER, SUSAN E	61	PRESCOTT RD	257	22		29,800	95,800	125,600
WILDER, CHERYL A		76	FOREST PARK	240	59	76	0	19,400	19,400
WILE, ARNOLD	WILE, VIRGINIA M	21	POINT RD	234	2		115,000	31,200	146,200
WILLIAMS, DONALD J		13	WHEELER ST	239	173		19,000	12,300	31,300
WILLIAMS, ROBERT W	WILLIAMS, JANICE M	425	GREAT RD	211	15		34,500	86,100	120,600
WILLIAMS, STANLEY D	WILLIAMS, MARY E	12	RED GATE RD	211	13		32,300	61,500	93,800
WILLIFORD, HARRY G		25	SCHOOL ST	238	24		18,500	43,100	61,600
WILLIS, GEORGE A	WILLIS, VICTORIA C	283	SQUANTUM RD	242	44	1	27,100	97,500	124,600
WILLIS, JANE		45	LAKEWOOD DR	240	42		23,400	59,100	82,500
WILLIS, JOSPEH G	WILLIS, PAULA	603	GILMORE POND RD	227	6		25,300	18,300	43,600

PROPERTY INVENTORY 1999
JAFFREY, NH

Owner	Co_Owner~s Name	Street Number	Street Name	Map	Block	Lot	Total Assessed Land Value	Total Assessed Improvements	Total Assessed Parcel Value
WILSON TRUST, EVELYN E		0	AMOS FORTUNE RD	246	69		48,700	0	48,700
WILSON TRUST, EVELYN E		100	AMOS FORTUNE RD	246	69	2	0	38,700	38,700
WILSON, H STANLEY	WILSON, LINDA B	6	RIVER ST	238	14		36,100	43,800	79,900
WILSON, H STANLEY	WILSON, LINDA B	9	ERIN LN	245	64		28,100	63,500	91,600
WILSON, JAMES K	WILSON, SYLVIA R	45	HOWARD HILL RD	239	143		19,500	34,000	53,500
WINDERS ET AL, BRENDA D		99	FOREST PARK	240	59	99	0	18,800	18,800
WINSLOW ET AL, MARGARET L		0	GILSON RD	230	15	1	42,600	0	42,600
WINSLOW ET AL, MARGARET L		0	GILSON RD	230	26		16,900	4,800	21,700
WINSOR III, PAUL	WINSOR, ANN W	355	MAIN ST	228	23		34,000	107,800	141,800
WIREIN, RAINO E	WIREIN, KAREN	339	SQUANTUM RD	242	54		30,500	54,900	85,400
WIREIN, RAINO E	WIREIN, M KAREN	0	GREAT RD	211	34		780	0	780
WITKOP FAMILY TRUST		3	NELSON CIR	244	120		19,400	46,300	65,700
WJM VENTURES LLC		60	RIVER ST	239	76		13,500	11,500	25,000
WJM VENTURES LLC		62	RIVER ST	239	75		57,900	325,400	383,300
WOLF CREEK INVESTMENTS LLC		53	HADLEY RD	254	3		72,400	606,400	678,800
WOOD, HERMAN X	WOOD, DORCAS S	12	ADAMS ST	239	44		19,600	30,500	50,100
WOODWARD IV, BARCLAY J		12	TURNPIKE RD	239	103		18,200	106,000	124,200
WOODWARD IV, BARCLAY J		18	STRATTON RD	239	217		19,100	101,900	121,000
WOOLLEY, KENNETH L	WOOLLEY, LOIS H.	6	BETH CR	253	34		30,500	71,700	102,200
WOOSTER SR, ROBERT P	WOOSTER, LINDA	0	SQUANTUM RD	242	14		23,200	47,200	70,400
WOOSTER SR, ROBERT P		31	TYLER HILL RD	239	246		21,600	38,700	60,300
WOOSTER, BLANCHE		300	SQUANTUM RD	242	14	3	23,500	55,600	79,100
WOOSTER, BLANCHE D		0	SQUANTUM RD	242	14	1	23,100	0	23,100
WOOSTER, ROBERT P		298	SQUANTUM RD	242	14	2	0	16,400	16,400
WRIGHT IV, FRANK V	WRIGHT, SALLY KELLER	84	BRYANT RD	229	32		28,139	42,700	70,839
WRIGHT TRUST, DENNIS & TUESDAY		124	PROCTOR RD	236	16		35,000	66,100	101,100
WRIGHT, DAVID J	WRIGHT, ELLEN D	1	EMERY RD	248	3		22,600	30,400	53,000
WRIGHT, STEVE W	WRIGHT, MARY L.	34	TYLER HILL RD	239	254		21,200	46,400	67,600
WRIGHT, WALTER L	WRIGHT, DONNA L	86	FOREST PARK	240	59	86	0	17,100	17,100
WYATT, SCOTT D	WYATT, THERESA L	444	MOUNTAIN RD	212	21		34,700	85,200	119,900
YAMPANIS, ANDREW J	YAMPANIS ANNEMARIE	12	AETNA ST	239	206		18,900	51,800	70,700
YEAGLE, PID		76	MICHIGAN RD	240	53		23,100	54,000	77,100
YOUNG JR, GORDON C	YOUNG, DEBORAH A	79	LACY RD	239	3		26,000	48,100	74,100
YURENKA, KATRINA		7	DARCIE DR	243	63		23,100	52,200	75,300
ZEMAN, ELLEN		0	MOUNTAIN RD	203	2		38,200	0	38,200
ZIMARDO, JOHN W	SMITH, ELIZABETH A	77	PARKER RD	251	8		38,000	152,100	190,100
ZIMMEL, JOSEPH R		9	WEBSTER ST	245	6		25,900	38,900	64,800
ZINN, JOHN N	ZINN, SHEILA J	315	SQUANTUM RD	242	49		21,100	34,500	55,600
ZUCCO, PETER	ZUCCO, BRIDGET M	635	GILMORE POND RD	227	8		26,500	6,800	33,300

NOTES

In Memory of

JENNIFER MORRIS

1964 - 1999

Administrative Assistant for the Town of Jaffrey

1994-1999

Jen served as a Town employee for five years in various positions. She was killed in a motor vehicle accident on July 9, 1999, in Milford, NH. Jen gave much love to her family, friends, and coworkers, and she is missed by all of us.

Town of Jaffrey
Office of Selectman
Jaffrey, NH 03452

BULK RATE
U.S. Postage
PAID
JAFFREY, NH
Permit No. 3